

Supplier Cell Signaling Technology		Product code 55003S		Lot #	
Host Rabbit		Clonality Monoclonal		Isotype IgG	
Applications		Clone D9J1N			
<input checked="" type="checkbox"/> WB <input type="checkbox"/> SW <input type="checkbox"/> ELISA <input checked="" type="checkbox"/> FCM <input type="checkbox"/> ICC <input type="checkbox"/> IF <input checked="" type="checkbox"/> IHC <input checked="" type="checkbox"/> IP <input type="checkbox"/> B/N					
Note					

タンパク質マイクロアレイ (18K)

■ 測定値 (Raw データ) 分布

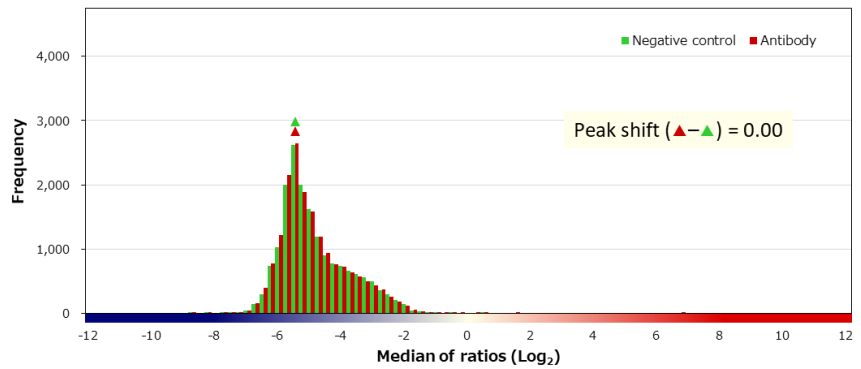
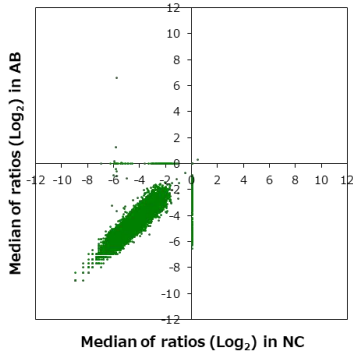

■ 補正值分布

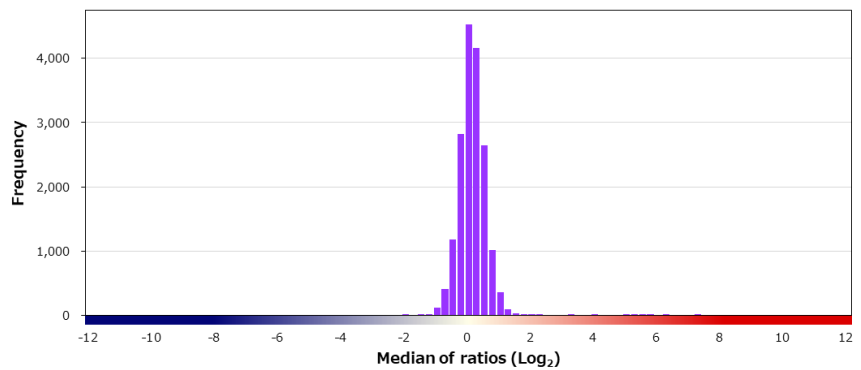
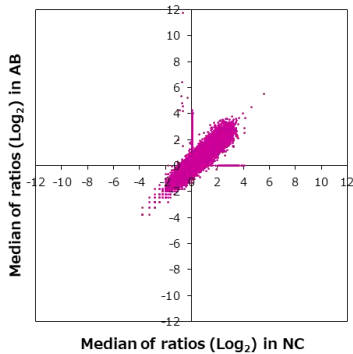

■ 特異性検証

Rank	Gene	Protein	Score
On target			
1	ARG2	NP_001163.1	12.477
Off target			
-	ARG1	NP_001231367.1	-0.565
2	LMCD1	NP_055398.1	6.222
3	KDM1B	Q8NB78-4	5.566
4	NDE1	NP_060138.1	5.549
5	RAB28	NP_001017979.1	5.264
6	PRSS50	NP_037402.1 (E88G)	5.234
7	SPICE1	NP_653319.1	3.944
8	ZFYVE26	Q68DK2-3	3.007
9	ASPHD2	NP_065170.2	2.193
10	MS4A15	NP_001092305.1	1.913
11	CHCHD3	NP_060282.1	1.910
12	FARSB	NP_005678.3 (V585I)	1.813
13	USP5	NP_001092006.1	1.735
14	MAPRE3	NP_036458.2	1.602
15	FAM134C	NP_835227.1	1.600
16	CCDC78	A2IDD5-3	1.492
17	PSCA	O43653	1.488
18	PTPRN	NP_001186692.1	1.468
19	HSPA12B	NP_443202.3	1.446

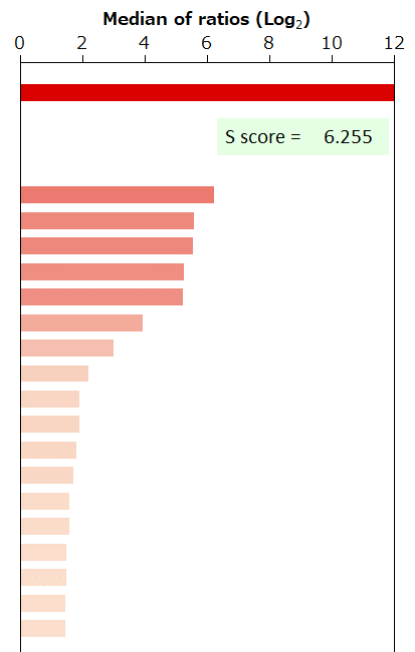

BSA	-	HA peptide	-	6xHis peptide	-	FLAG peptide	-
-----	---	------------	---	---------------	---	--------------	---