

Supplier	Product code		Lot #
Leica	NCL-L-AK2		6074853
Host	Clonality	Isotype	Clone
Mouse	Monoclonal	IgG2a	JLM28
Applications			
<input type="checkbox"/> WB	<input type="checkbox"/> SW	<input type="checkbox"/> ELISA	<input type="checkbox"/> FCM
<input type="checkbox"/> ICC	<input type="checkbox"/> IF	<input checked="" type="checkbox"/> IHC	<input type="checkbox"/> IP
<input type="checkbox"/> B/N			
Note			

タンパク質マイクロアレイ (18K)

■ 測定値 (Raw データ) 分布

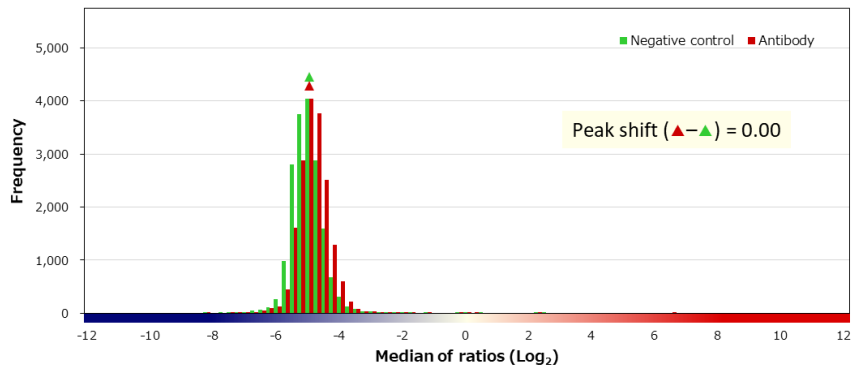
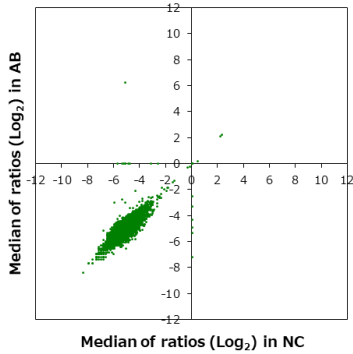

■ 補正值分布

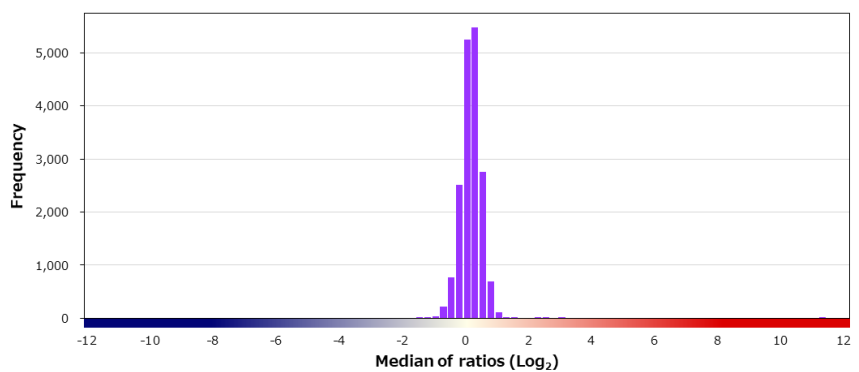
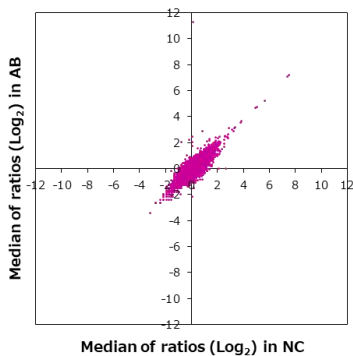

■ 特異性検証

Rank	Gene	Protein	Score
On target			
1	AURKA	NP_003591.2 (I57V)	11.204
Off target			
2	ABCE1	NP_002931.2	2.835
3	FAM186B	NP_115506.1	2.467
4	TPPP3	NP_057048.2	2.115
5	LBR	NP_002287.2 (S154N)	2.027
6	LRRC32	NP_005503.1	1.461
7	RASSF7	NP_003466.1	1.408
8	UROC1	NP_653240.1	1.303
9	CLTB	NP_001825.1	1.184
10	CEP85	NP_073615.2	1.162
11	CSTA	NP_005204.1	1.128
12	HNRNPLL	NP_612403.2	1.109
12	ZSCAN4	NP_689890.1	1.109
14	THOP1	NP_003240.1	1.080
15	DPH5	NP_001070863.1	1.077
16	UMOD	P07911-2	1.060
16	PRKRA	NP_003681.1	1.060
18	GTF2IRD2B	NP_001003795.1	1.046
19	ZNF671	NP_079109.2 (A149V)	1.038
20	PSMG1	NP_982257.1	1.035

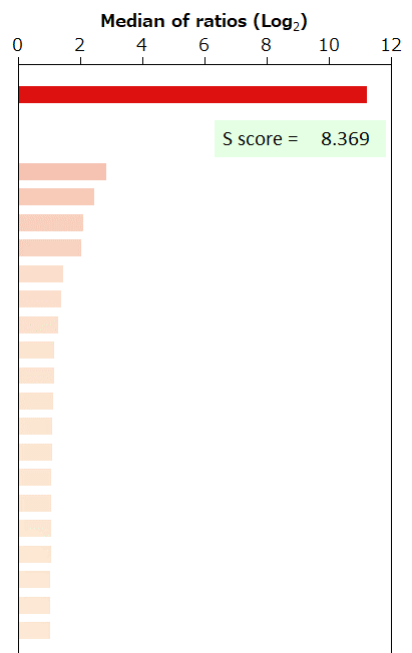

BSA	-	HA peptide	-	6xHis peptide	-	FLAG peptide	-	GST	-	MBP	-	Hemocyanin -KLH	-
-----	---	------------	---	---------------	---	--------------	---	-----	---	-----	---	-----------------	---