

Supplier Cell Signaling Technology		Product code 4223T	Lot # 2
Host Rabbit	Clonality Monoclonal	Isotype IgG	Clone D55G8
Applications <input checked="" type="checkbox"/> WB <input type="checkbox"/> SW <input type="checkbox"/> ELISA <input type="checkbox"/> FCM <input type="checkbox"/> ICC <input checked="" type="checkbox"/> IF <input type="checkbox"/> IHC <input type="checkbox"/> IP <input type="checkbox"/> B/N			
Note			

タンパク質マイクロアレイ (18K)

測定値 (Raw データ) 分布

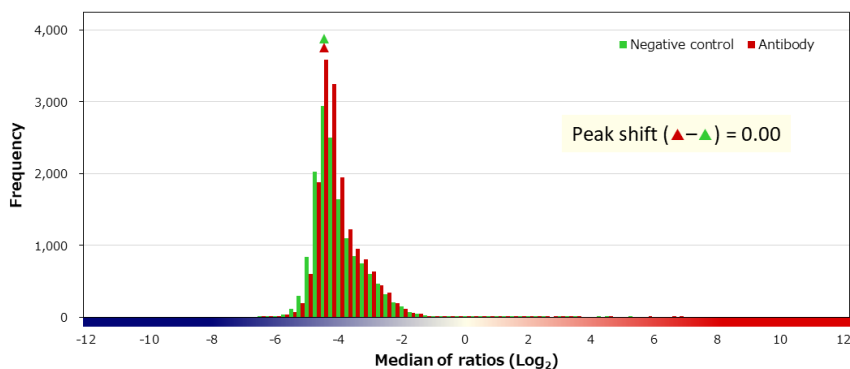
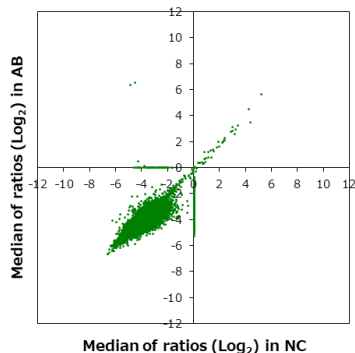

補正值分布

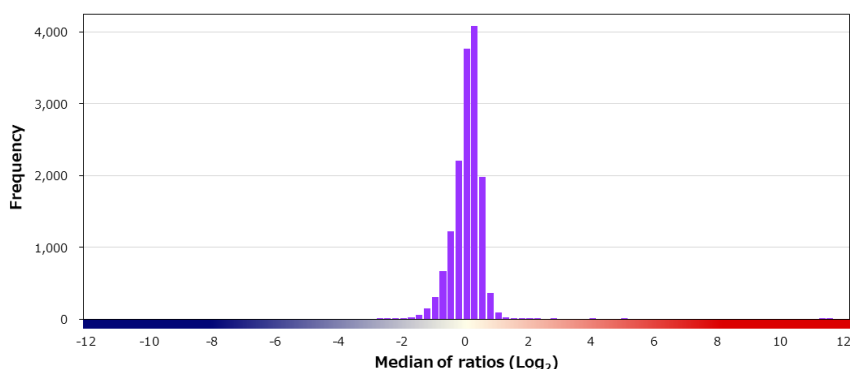
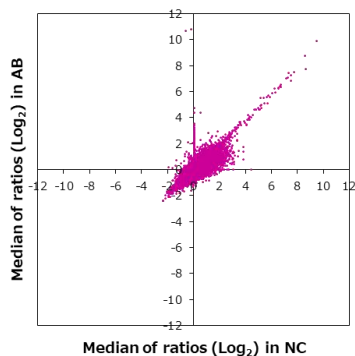

特異性検証

Rank	Gene	Protein	Score
On target			
1	BCL2	NP_000624.2	11.314
Off target			
2	UBE3A	NP_000453.2 (D766G)	4.764
3	OLIG2	NP_005797.1	3.913
4	CCDC181	NP_001287898.1 (F172S/F238I)	2.569
5	IGFLR1	NP_078936.1	2.172
6	BOLA2/BOLA2B	NP_001026997.1/NP_001034271.1	2.147
7	ABL1	NP_005148.2	2.078
8	TMOD4	NP_037485.2	1.969
9	NOX5	Q96PH1-5	1.909
10	ARRDC3	NP_065852.1	1.797
11	FMO2	NP_001451.2	1.766
12	PTAFR	NP_000943.1	1.765
13	SHISA2	NP_001007539.1	1.750
14	NOSIP	NP_057037.1 (T168M)	1.723
15	ABCG2	NP_004818.2	1.708
16	BCL3	NP_005169.2	1.525
17	FES	NP_001996.1	1.496
18	PEG10	NP_001035242.1	1.493
19	MAST3	NP_055831.1 (G861S)	1.483
20	ACTBL2	NP_001017992.1	1.481

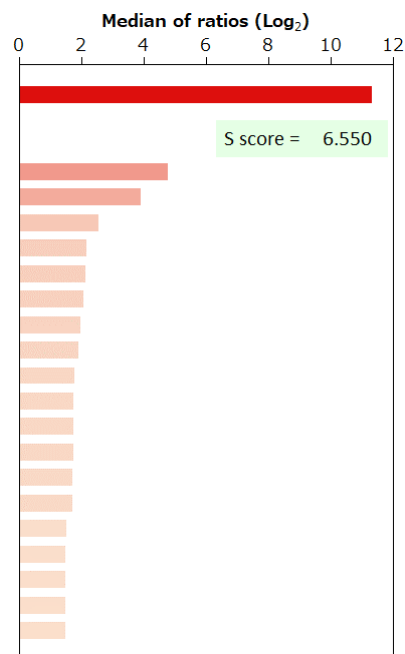

BSA	-	HA peptide	-	6xHis peptide	-	FLAG peptide	-
-----	---	------------	---	---------------	---	--------------	---