

Supplier	Roche		Product code	790-4467		Lot #	F20011	
Host	Rabbit		Clonality	Monoclonal		Isotype	Clone	
Applications	<input type="checkbox"/> WB <input type="checkbox"/> SW <input type="checkbox"/> ELISA <input type="checkbox"/> FCM <input type="checkbox"/> ICC <input type="checkbox"/> IF <input checked="" type="checkbox"/> IHC <input type="checkbox"/> IP <input type="checkbox"/> B/N							
Note								

**タンパク質マイクロアレイ (18K)**

■ 測定値 (Raw データ) 分布

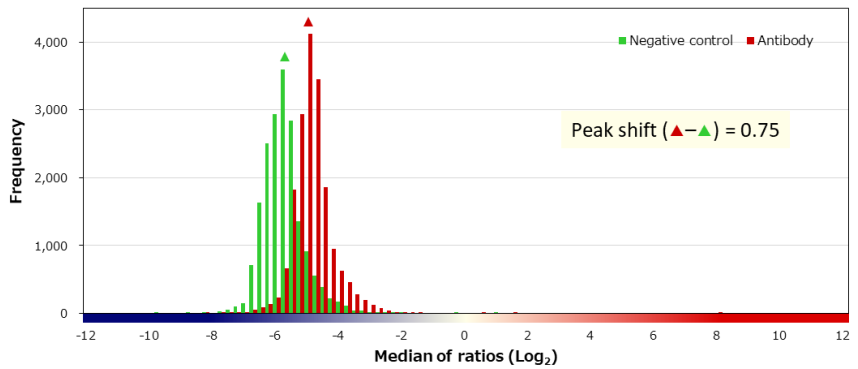
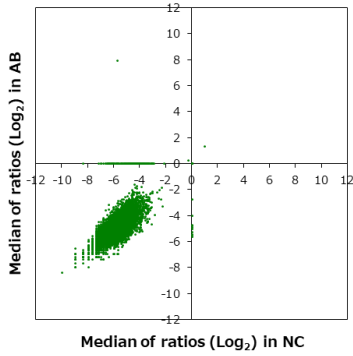

■ 補正值分布

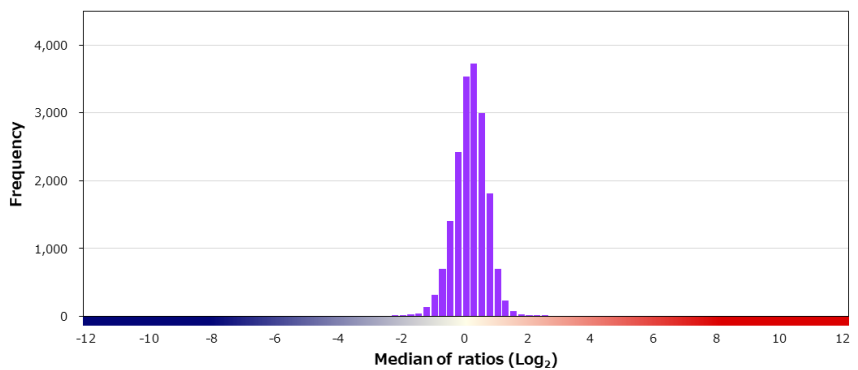
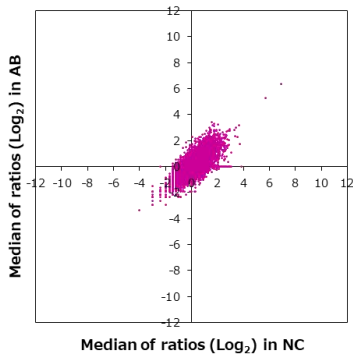

■ 特異性検証

Rank	Gene	Protein	Score
<b>On target</b>			
1	CALB2	NP_001731.2	12.767
<b>Off target</b>			
-	CALB1	NP_004920.1	0.383
2	DYNLRB1	NP_054902.1	2.363
3	CEMP1	NP_001041677.1	2.185
4	TMEM102	NP_848613.1	1.956
5	RPAP3	NP_001139548.1	1.922
6	SMARCE1	NP_003070.3	1.913
7	ACBD6	NP_115736.1	1.808
8	FBXL14	NP_689654.1	1.799
9	RAB11FIP5	NP_056285.1	1.786
10	GSC2	NP_005306.1	1.763
11	CHST2	NP_004258.2 (A139T)	1.747
12	BIN2	NP_057377.3 (N561D)	1.743
13	C15orf56	NP_001034994.1	1.739
14	R3HCC1	NP_001129580.2 (R145K/V307M/L363R)	1.730
15	PITX2	NP_000316.2	1.726
16	KDM4C	NP_055876.2	1.714
17	SLC6A8	NP_001136278.1 (A21G)	1.688
18	NOP2	NP_006161.2	1.678
19	CAPZB	NP_001269091.1	1.665

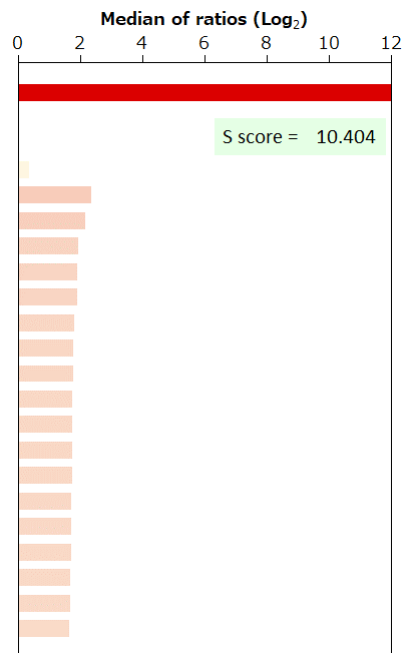

BSA	-	HA peptide	-	6xHis peptide	-	FLAG peptide	-	GST	-	MBP	-	Hemocyanin -KLH	-
-----	---	------------	---	---------------	---	--------------	---	-----	---	-----	---	-----------------	---