

Supplier	Product code		Lot #
Dako	M7245		20010135
Host	Clonality	Isotype	Clone
Mouse	Monoclonal	IgG1, kappa	DAK-Calret1
Applications			
<input type="checkbox"/> WB	<input type="checkbox"/> SW	<input type="checkbox"/> ELISA	<input type="checkbox"/> FCM
<input type="checkbox"/> ICC	<input type="checkbox"/> IF	<input type="checkbox"/> IHC	<input type="checkbox"/> IP
<input type="checkbox"/> B/N			
Note			

タンパク質マイクロアレイ (18K)

■ 測定値 (Raw データ) 分布

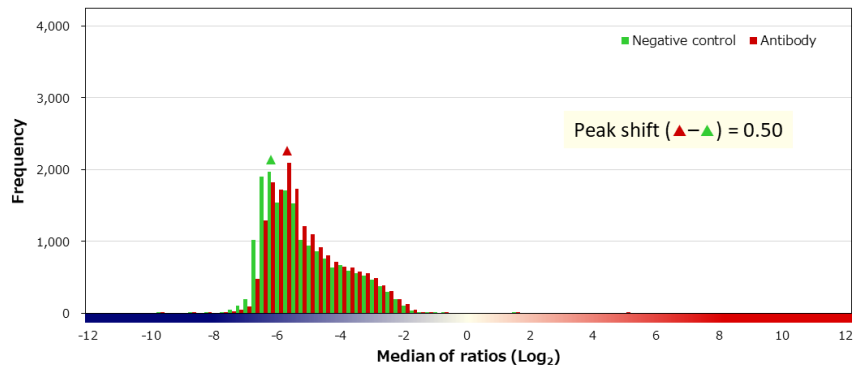
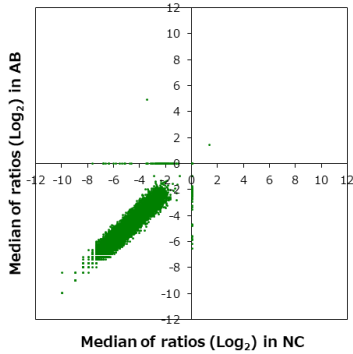

■ 補正值分布

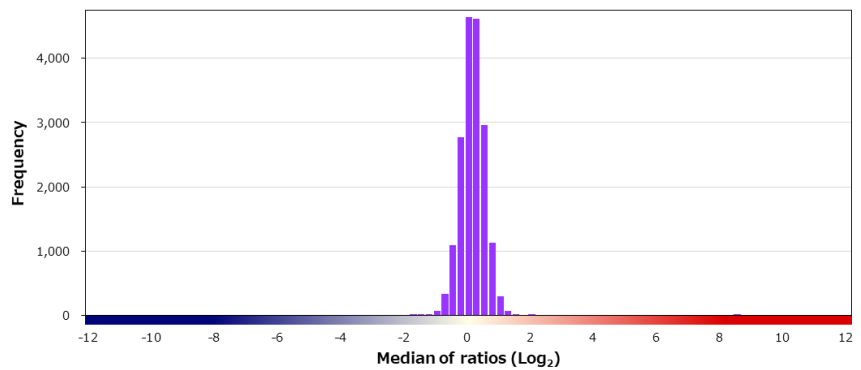
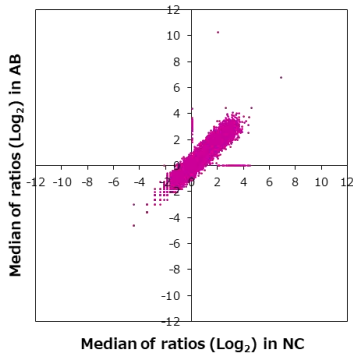

■ 特異性検証

Rank	Gene	Protein	Score
On target			
1	CALB2	NP_001731.2	8.272
Off target			
-	CALB1	NP_004920.1	0.169
2	DDX20	NP_009135.4	1.846
3	TANK	NP_004171.2	1.492
4	TP53	NP_001119588.1:p.Q60*	1.458
5	ANKS3	NP_597707.1	1.331
6	HIKESHI	NP_057485.2	1.302
7	TDRKH	NP_006853.2	1.301
8	COX17	NP_005685.1	1.288
9	EDF1	NP_003783.1	1.279
10	SDR16C5	NP_001304979.1	1.274
11	PRMT6	Q96LA8-2	1.252
12	BBS2	NP_114091.3 (AI122-123VV)	1.248
13	IVNS1ABP	NP_006460.2	1.223
14	ZDHHC18	NP_115659.1	1.219
15	PAPPA	NP_002572.2 (S1224Y)	1.199
16	UNKL	NP_001180318.1	1.195
16	STK33	NP_112168.1	1.195
16	RAX	Q9Y2V3-2	1.195
16	TNFRSF13C	NP_443177.1	1.195

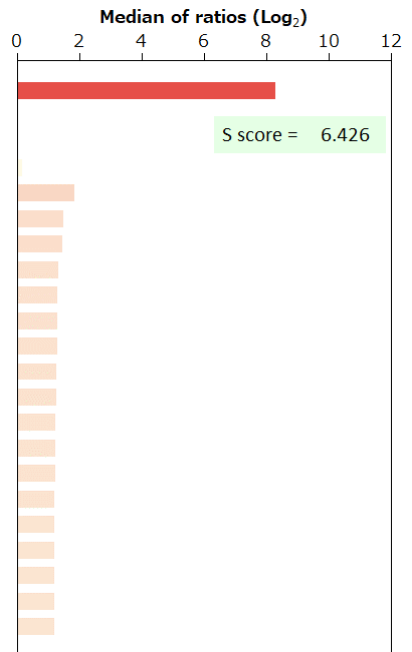

BSA	-	HA peptide	-	6xHis peptide	-	FLAG peptide	-
-----	---	------------	---	---------------	---	--------------	---