

Supplier Cell Signaling Technology		Product code 8522P	Lot # 1
Host Rabbit	Clonality Monoclonal	Isotype IgG	Clone D4A6
Applications <input checked="" type="checkbox"/> WB <input type="checkbox"/> SW <input type="checkbox"/> ELISA <input type="checkbox"/> FCM <input type="checkbox"/> ICC <input checked="" type="checkbox"/> IF <input type="checkbox"/> IHC <input checked="" type="checkbox"/> IP <input type="checkbox"/> B/N			
Note			

タンパク質マイクロアレイ (18K)

■ 測定値 (Raw データ) 分布

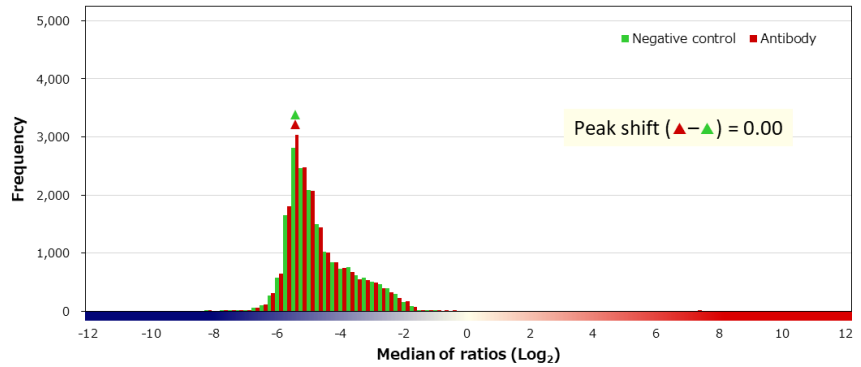
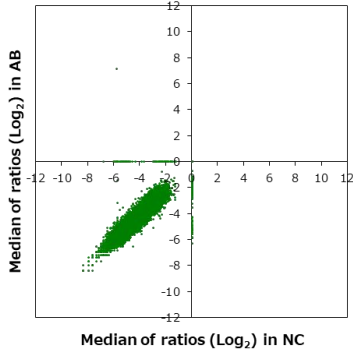

■ 補正值分布

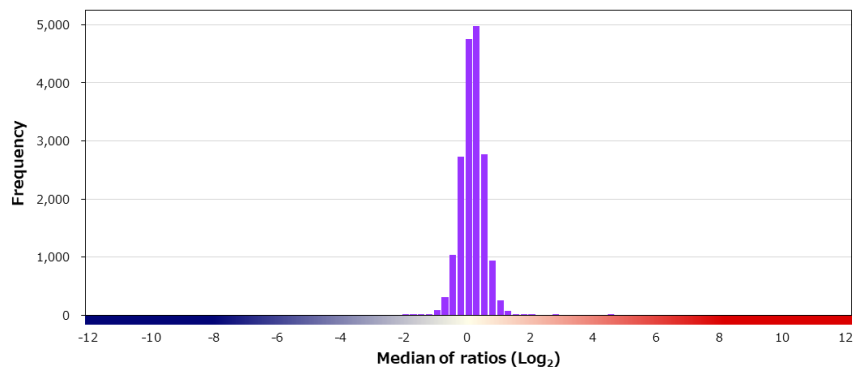
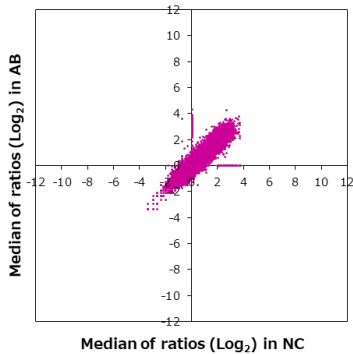

■ 特異性検証

Rank	Gene	Protein	Score
On target			
1	CAV2	NP_001224.1	13.013
Off target			
-	CAV3	NP_001225.1	0.111
-	CAV1	NP_001744.2	-0.089
2	CACFD1	NP_060056.1	4.359
3	HES6	NP_061115.2	2.605
4	HBEGF	NP_001936.1	1.946
5	RPS2	NP_002943.2	1.854
6	UBL5	NP_077268.1	1.670
7	ZNF639	NP_057415.1	1.639
8	FADS3	NP_068373.1	1.563
9	DNAAF5	Q86Y56-3 (R123K)	1.496
10	SCEL	NP_659001.2	1.492
11	EPCAM	NP_002345.2 (M115T)	1.467
12	S100A7	NP_002954.2 (E28D)	1.412
13	EVI5L	NP_660288.1	1.386
14	ANKS3	NP_597707.1	1.373
15	RBP1	NP_002890.2	1.357
16	C1orf220	Q5T0J3	1.334
17	USP10	NP_005144.2	1.312
17	TMEM110	NP_940965.1	1.312

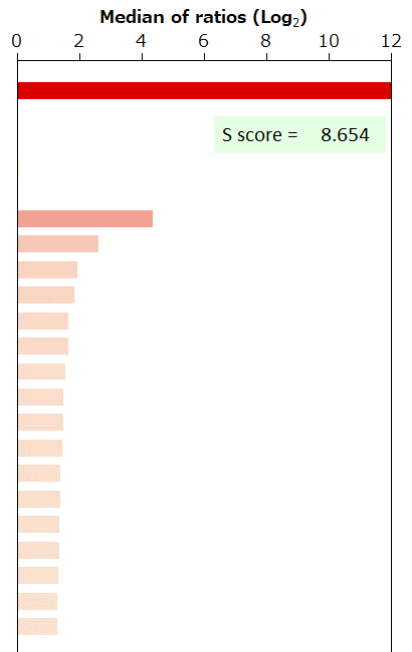

BSA	-	HA peptide	-	6xHis peptide	-	FLAG peptide	-
-----	---	------------	---	---------------	---	--------------	---