

Supplier Leica		Product code NCL-L-CD38-290		Lot # 6068662	
Host Mouse		Clonality Monoclonal		Isotype IgG1	
Applications <input type="checkbox"/> WB <input type="checkbox"/> SW <input type="checkbox"/> ELISA <input type="checkbox"/> FCM <input type="checkbox"/> ICC <input type="checkbox"/> IF <input checked="" type="checkbox"/> IHC <input type="checkbox"/> IP <input type="checkbox"/> B/N		Note			

タンパク質マイクロアレイ (18K)

■ 測定値 (Raw データ) 分布

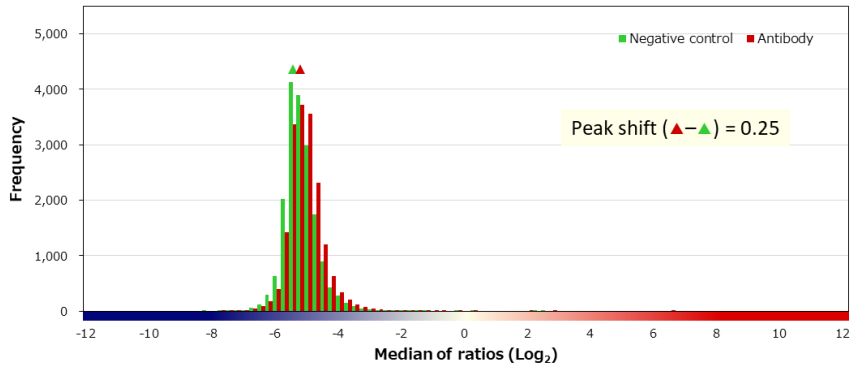
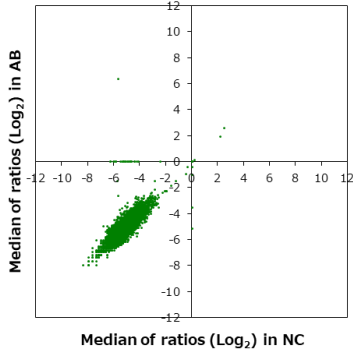

■ 補正值分布

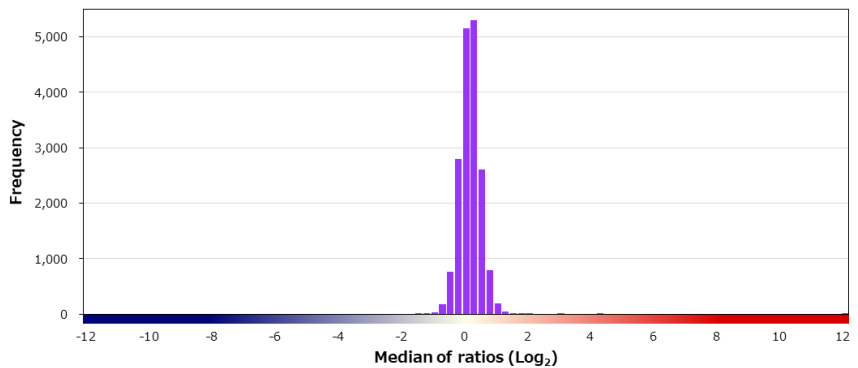
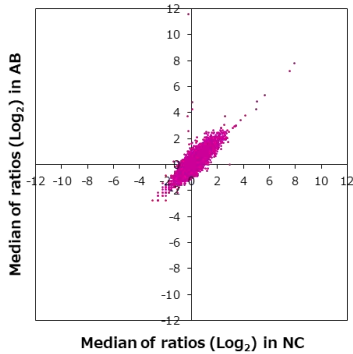

■ 特異性検証

Rank	Gene	Protein	Score
On target			
1	CD38	NP_001766.2	11.908
Off target			
2	TBX6	NP_004599.2	4.117
3	SFTA3	NP_001094811.1	2.894
4	MX2	NP_002454.1	1.778
5	ZDHHC22	NP_777636.2	1.715
6	TK2	NP_004605.4	1.705
7	FAM13C	NP_937858.2 (P82H)	1.657
8	ASB16-AS1	Q495Z4 (S32R/C114R)	1.597
9	ATG13	NP_055556.2	1.460
10	ERRF1	NP_061821.1	1.448
11	KIF20B	Q96Q89-5 (K341E)	1.442
12	ORC5	NP_002544.1	1.425
13	SFTPFB	P07988	1.392
14	TJP3	NP_001254490.1	1.377
15	RPL39L	NP_443201.1	1.365
16	KIF23	NP_004847.2	1.357
17	NRF1	NP_005002.3	1.318
18	MSANTD1	NP_001036155.1	1.280
19	SNX21	NP_001036098.1	1.276
20	TMEM132A	NP_060340.2 (A970V)	1.244

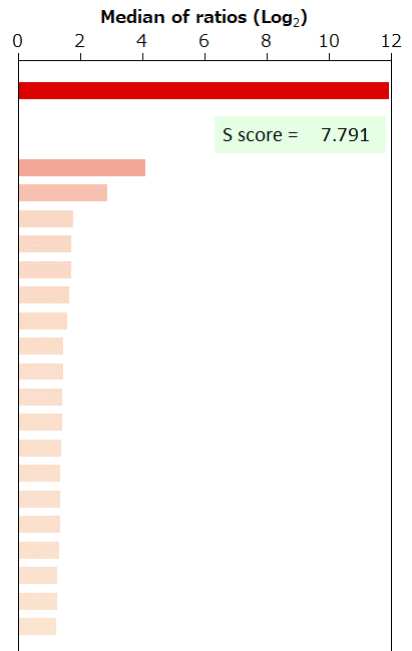

BSA	-	HA peptide	-	6xHis peptide	-	FLAG peptide	-	GST	-	MBP	-	Hemocyanin -KLH	-
-----	---	------------	---	---------------	---	--------------	---	-----	---	-----	---	-----------------	---