

Supplier	Product code		Lot #
Leica	NCL-L-CD3-565		6074500
Host	Clonality	Isotype	Clone
Mouse	Monoclonal	IgG1	LN10
Applications			
<input type="checkbox"/> WB	<input type="checkbox"/> SW	<input type="checkbox"/> ELISA	<input type="checkbox"/> FCM
<input type="checkbox"/> ICC	<input type="checkbox"/> IF	<input checked="" type="checkbox"/> IHC	<input type="checkbox"/> IP
<input type="checkbox"/> B/N			
Note			

タンパク質マイクロアレイ (18K)

測定値 (Raw データ) 分布

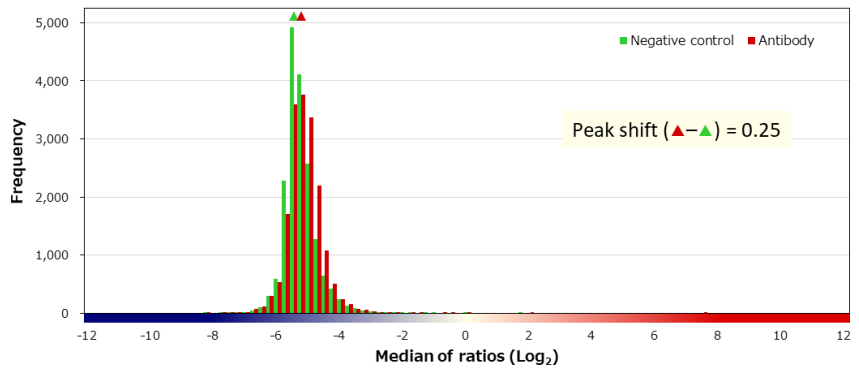
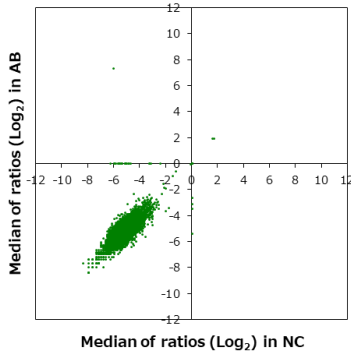

補正值分布

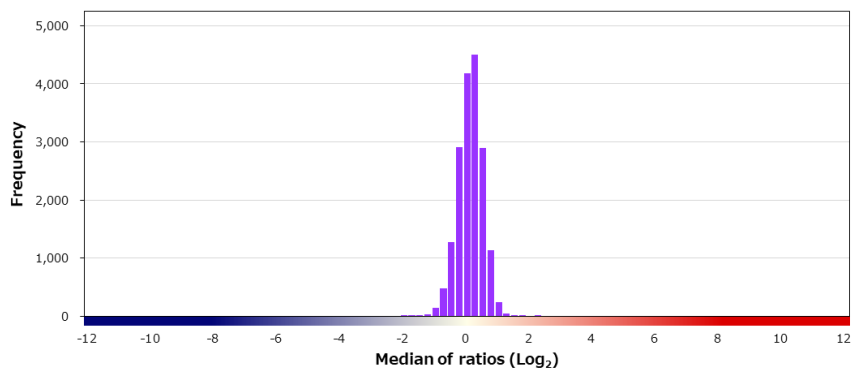
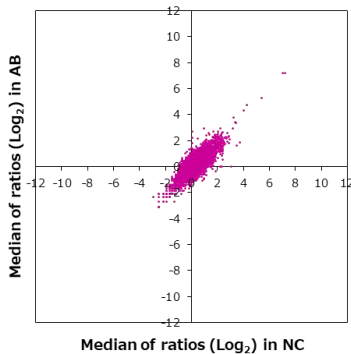

特異性検証

Rank	Gene	Protein	Score
On target			
1	CD3E	NP_000724.1	13.276
Off target			
-	CD3D	NP_000723.1	0.306
-	CD3G	NP_000064.1	0.251
2	RBMX	P38159-2	2.024
3	TTC9	NP_056166.1 (P103A)	1.737
4	ELK4	NP_001964.2	1.579
5	C17orf50	NP_660315.2	1.579
6	IL12B	NP_002178.2	1.516
7	MAP1LC3B	NP_073729.1	1.464
8	PAAF1	NP_079431.1	1.464
9	HS3ST3B1	NP_006032.1	1.429
10	EPN1	NP_001123544.1	1.381
11	PRTFDC1	NP_064585.1	1.322
12	ELAVL1	NP_001410.2	1.319
13	TXLNB	NP_694967.3	1.294
14	TPST2	NP_003586.3	1.266
15	FAM13C	NP_937858.2 (P82H)	1.250
16	CDKN2AIPNL	NP_542387.1	1.248
17	RFPL2	NP_001091997.2	1.218
18	FYTTD1	NP_115664.2	1.214

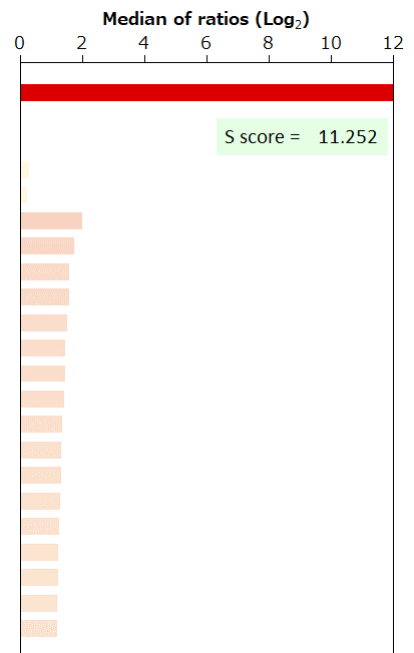

BSA	-	HA peptide	-	6xHis peptide	-	FLAG peptide	-	GST	-	MBP	-	Hemocyanin -KLH	-
-----	---	------------	---	---------------	---	--------------	---	-----	---	-----	---	-----------------	---