

Supplier	Product code		Lot #
Agilent	IS50330		20031887
Host	Clonality	Isotype	Clone
Rabbit	Polyclonal		
Applications			
<input type="checkbox"/> WB	<input type="checkbox"/> SW	<input type="checkbox"/> ELISA	<input type="checkbox"/> FCM
<input type="checkbox"/> ICC	<input type="checkbox"/> IF	<input checked="" type="checkbox"/> IHC	<input type="checkbox"/> IP
<input type="checkbox"/> B/N			
Note			

タンパク質マイクロアレイ (18K)

■ 測定値 (Raw データ) 分布

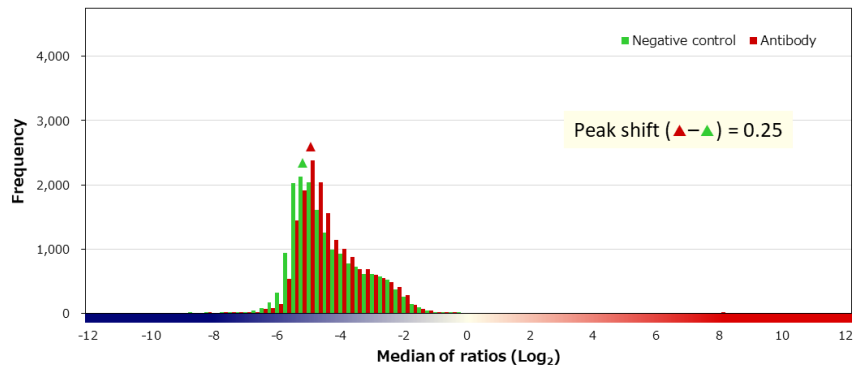
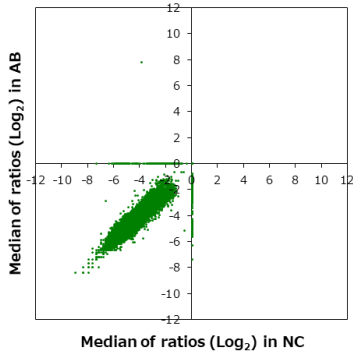

■ 補正值分布

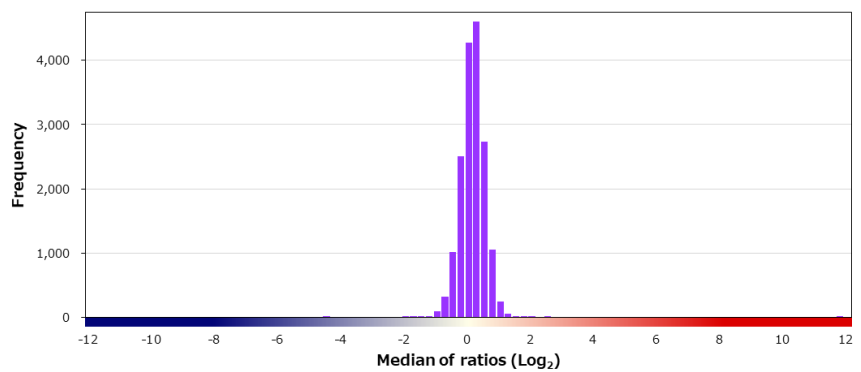
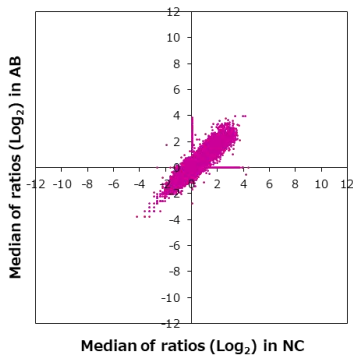

■ 特異性検証

Rank	Gene	Protein	Score
On target			
1	CD3E	NP_000724.1	11.563
-	CD3G	NP_000064.1	N/A
-	CD3D	NP_000723.1	-0.421
Off target			
2	SIRPG	NP_061026.2	2.284
3	MTERF2	NP_079474.2	1.794
4	E2F1	NP_005216.1	1.737
5	PITPNA	NP_006215.1	1.632
6	DUSP11	O75319-1	1.604
7	SLC5A5	NP_000444.1	1.596
8	STARD4	NP_631903.1	1.591
9	CCDC93	NP_061917.3	1.581
10	DECR1	NP_001317504.1	1.511
11	TP53	NP_001119587.1:p.R116W	1.504
12	MPPE1	NP_001229833.1	1.485
13	FBXL7	NP_036436.1	1.442
14	LINC00471	Q8N535	1.385
15	PALMD	Q9NP74-3	1.372
16	PTGES3L	NP_001248359.1	1.324
17	UIMC1	NP_057374.3	1.271
18	PALM	NP_002570.2	1.240

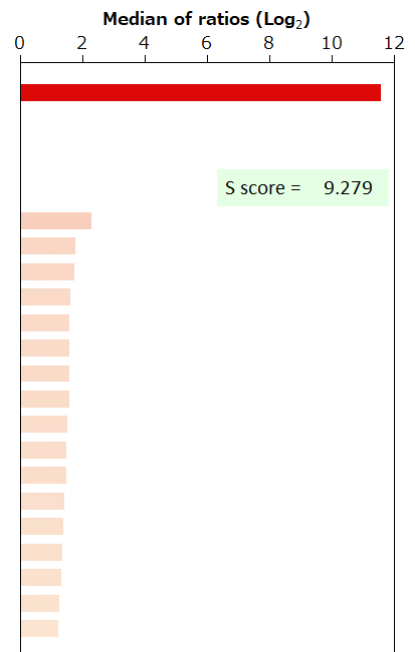

BSA	-	HA peptide	-	6xHis peptide	-	FLAG peptide	-
-----	---	------------	---	---------------	---	--------------	---