

| | | | |
|---|-------------------------|------------------------|------------------|
| Supplier ニチレイバイオサイエンス | | Product code 413211 | Lot # F1606 |
| Host Mouse | Clonality Monoclonal | Isotype IgG1, kappa | Clone C8/144B |
| Applications <input type="checkbox"/> WB <input type="checkbox"/> SW <input type="checkbox"/> ELISA <input type="checkbox"/> FCM <input type="checkbox"/> ICC <input type="checkbox"/> IF <input checked="" type="checkbox"/> IHC <input type="checkbox"/> IP <input type="checkbox"/> B/N | | | |
| Note | | | |

タンパク質マイクロアレイ (18K)

■ 測定値 (Raw データ) 分布

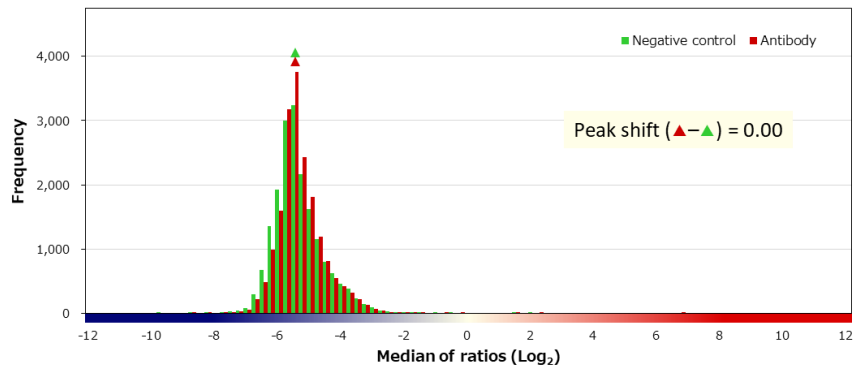
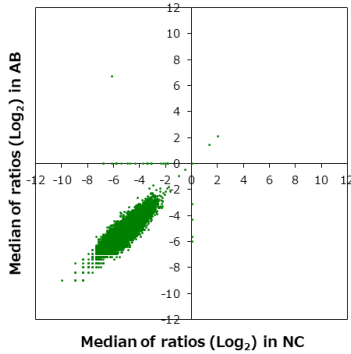

■ 補正值分布

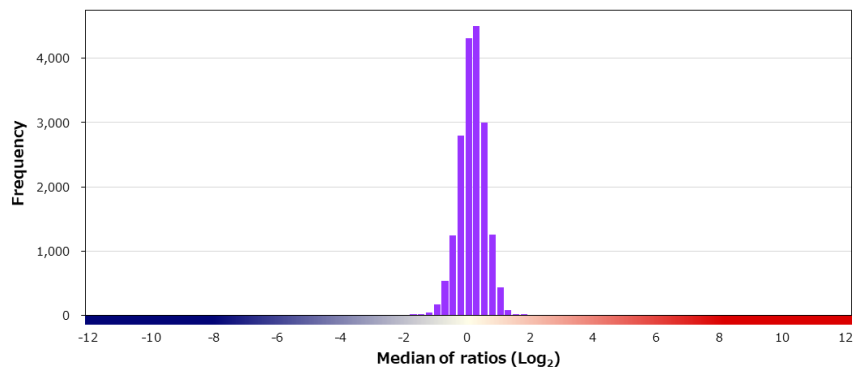
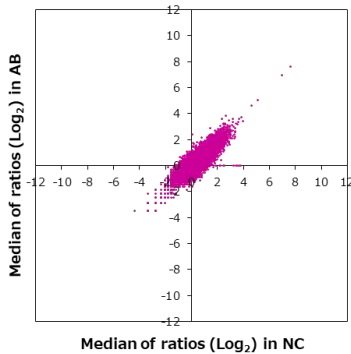

■ 特異性検証

| Rank | Gene | Protein | Score |
|-------------------|---------|---------------------------|--------|
| On target | | | |
| 1 | CD8A | NP_001759.3 | 12.867 |
| Off target | | | |
| 2 | ADSL | NP_000017.1 | 1.709 |
| 3 | TP53 | NP_000537.3:p.G245S | 1.696 |
| 4 | ERLEC1 | NP_056516.2 | 1.587 |
| 5 | ECSCR | NP_001071161.1 | 1.586 |
| 6 | LCN15 | NP_976222.1 (S152A/K164E) | 1.518 |
| 7 | CIB2 | NP_006374.1 | 1.483 |
| 8 | U2SURP | NP_001073884.1 | 1.477 |
| 9 | DDX55 | NP_065987.1 | 1.452 |
| 10 | TEX10 | NP_060216.2 | 1.430 |
| 11 | ZNF552 | NP_079038.2 | 1.429 |
| 12 | BHLHA15 | NP_803238.1 | 1.419 |
| 13 | ISM2 | NP_954993.1 (A94T) | 1.400 |
| 14 | SPANXN4 | NP_001009613.1 | 1.322 |
| 15 | RIPK2 | NP_003812.1 | 1.322 |
| 16 | C5orf17 | Q8NAS9-1 | 1.313 |
| 16 | CCR7 | NP_001829.1 | 1.313 |
| 18 | GAGE5 | NP_001466.1 | 1.309 |
| 19 | CTSB | NP_001899.1 | 1.307 |
| 20 | SV2C | NP_001284645.1 | 1.298 |

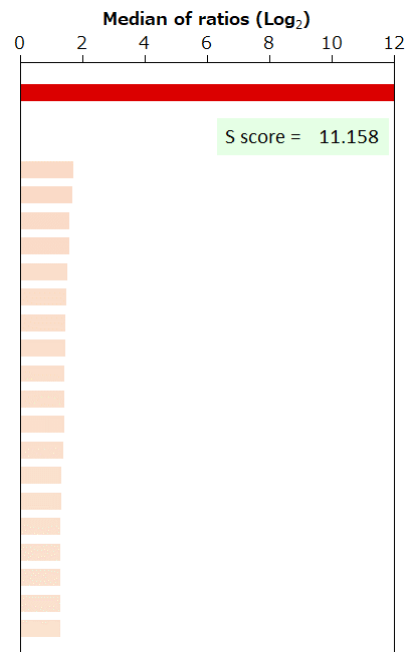

| | | | | | | | | | | | | | |
|-----|---|------------|---|---------------|---|--------------|---|-----|---|-----|---|-----------------|---|
| BSA | - | HA peptide | - | 6xHis peptide | - | FLAG peptide | - | GST | - | MBP | - | Hemocyanin -KLH | - |
|-----|---|------------|---|---------------|---|--------------|---|-----|---|-----|---|-----------------|---|