

Supplier				Product code			Lot #	
Leica				NCL-L-CD8-4B11			6073505	
Host		Clonality		Isotype			Clone	
Mouse		Monoclonal		IgG2b			4B11	
Applications								
<input type="checkbox"/> WB	<input type="checkbox"/> SW	<input type="checkbox"/> ELISA	<input type="checkbox"/> FCM	<input type="checkbox"/> ICC	<input type="checkbox"/> IF	<input checked="" type="checkbox"/> IHC	<input type="checkbox"/> IP	<input type="checkbox"/> B/N
Note								

タンパク質マイクロアレイ (18K)

測定値 (Raw データ) 分布

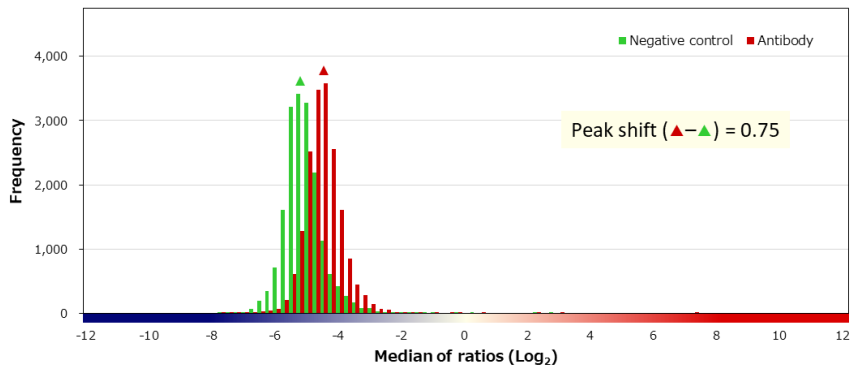
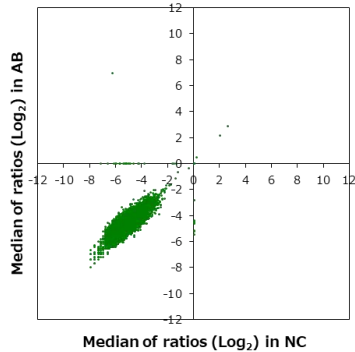

補正值分布

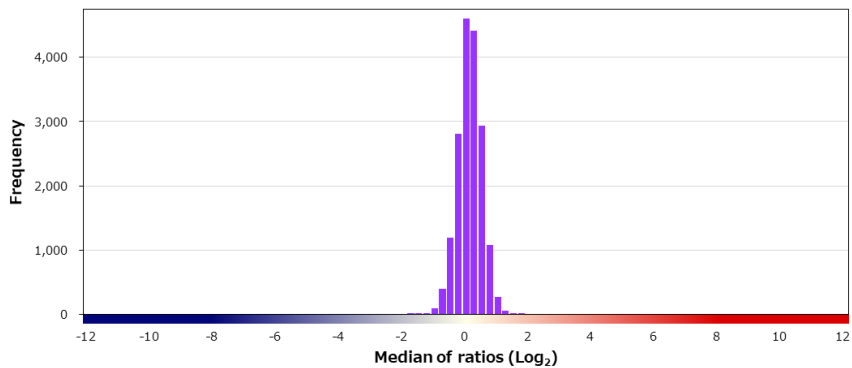
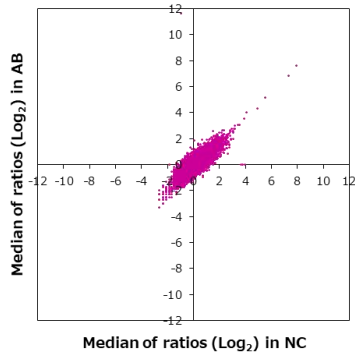

特異性検証

Rank	Gene	Protein	Score
On target			
1	CD8A	NP_001759.3	12.677
Off target			
2	NIM1K	NP_699192.1	1.619
3	SLC4A1	NP_000333.1	1.516
4	GEMIN7	NP_078983.1	1.451
5	RBM14	NP_006319.1	1.371
5	TNIP2	NP_077285.3 (A396V)	1.371
7	GPCPD1	NP_062539.1	1.363
8	MLLT11	NP_006809.1	1.342
9	AMN	NP_112205.2	1.309
10	CTSV	NP_001324.2	1.308
11	ST8SIA1	NP_003025.1	1.304
12	CA2	NP_000058.1	1.301
13	AURKAIP1	NP_060370.1	1.296
14	SEPT10	NP_653311.1	1.269
15	GPC1	P35052-2	1.265
16	RGS20	NP_003693.2	1.262
17	FEV	NP_059991.1	1.231
18	CCND1	NP_444284.1	1.225
19	ETV1	NP_001156624.1 (S60G)	1.219
19	SH3BGRL3	NP_112576.1	1.219

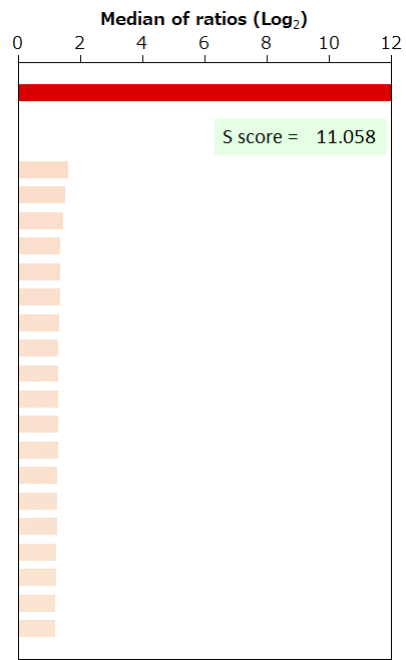

BSA	-	HA peptide	-	6xHis peptide	-	FLAG peptide	-	GST	-	MBP	-	Hemocyanin -KLH	-
-----	---	------------	---	---------------	---	--------------	---	-----	---	-----	---	-----------------	---