

Supplier	Product code		Lot #
Agilent	IS08030		10117628
Host	Clonality	Isotype	Clone
Mouse	Monoclonal	IgG1, kappa	DAK-CDX2
Applications			
<input type="checkbox"/> WB	<input type="checkbox"/> SW	<input type="checkbox"/> ELISA	<input type="checkbox"/> FCM
<input type="checkbox"/> ICC	<input type="checkbox"/> IF	<input checked="" type="checkbox"/> IHC	<input type="checkbox"/> IP
<input type="checkbox"/> B/N			
Note			

タンパク質マイクロアレイ (18K)

■ 測定値 (Raw データ) 分布

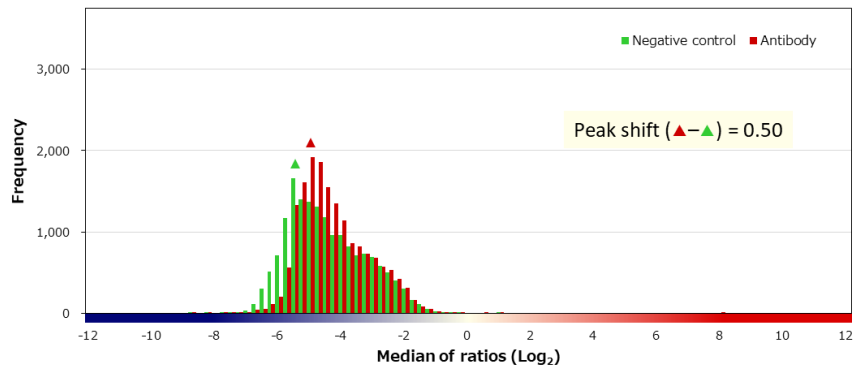
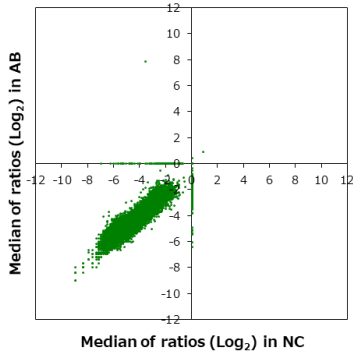

■ 補正值分布

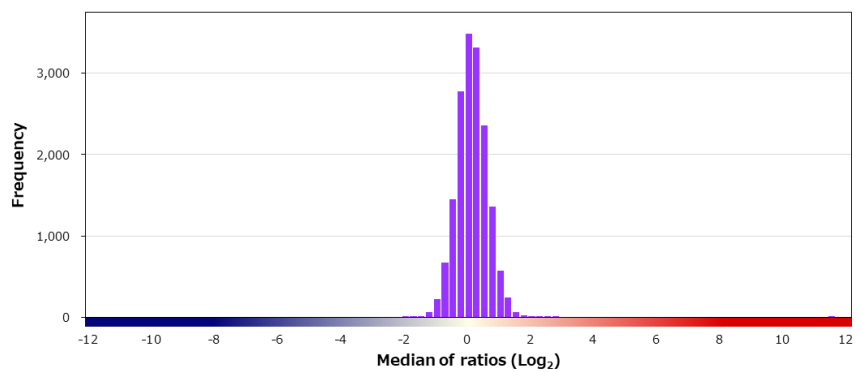
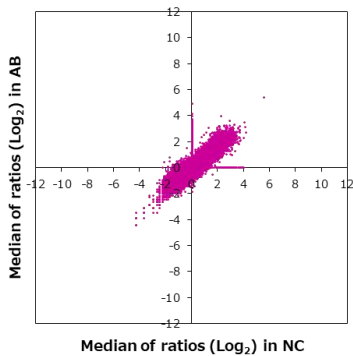

■ 特異性検証

Rank	Gene	Protein	Score
On target			
1	CDX2	NP_001256.3	11.316
Off target			
-	CDX1	NP_001795.2 (P130R)	0.184
2	TMEM237	NP_689601.2	2.545
3	REEP2	NP_001258732.1	2.495
4	MRGBP	NP_060740.1	2.201
5	TP53	NP_001263626.1:p.R89Q	1.927
6	CER1	NP_005445.1	1.903
7	RALB	NP_002872.1	1.832
8	WRAP73	NP_060288.3	1.794
9	CIRBP-AS1	Q8TBR5	1.722
10	RTN1	NP_066959.1	1.719
11	LMLN	NP_001129521.2	1.631
12	NANOGNB	NP_001138937.1	1.629
13	GLUL	NP_002056.2	1.612
14	SPECC1	NP_001028727.1 (S193R/M212L)	1.569
14	NTF3	NP_001096124.1	1.569
16	MSI2	NP_620412.1	1.548
17	HIST1H2BJ	NP_066402.2	1.538
18	MLF1	NP_001182361.1	1.533
19	MTF2	NP_001157863.1	1.500

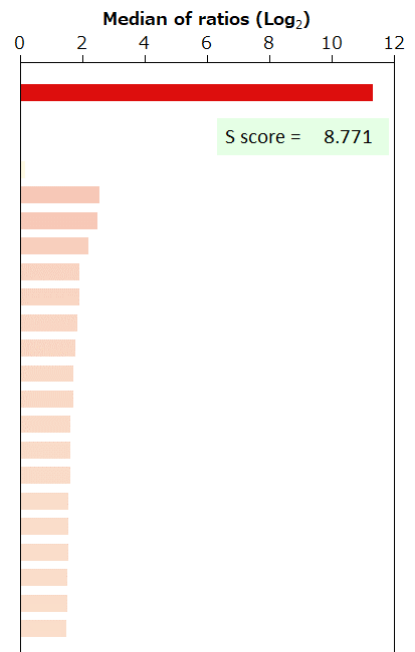

BSA	-	HA peptide	-	6xHis peptide	-	FLAG peptide	-
-----	---	------------	---	---------------	---	--------------	---