

Supplier	Product code		Lot #
Leica	PA0014		65248
Host	Clonality	Isotype	Clone
Rabbit	Polyclonal		
Applications			
<input type="checkbox"/> WB	<input type="checkbox"/> SW	<input type="checkbox"/> ELISA	<input type="checkbox"/> FCM
<input type="checkbox"/> ICC	<input type="checkbox"/> IF	<input checked="" type="checkbox"/> IHC	<input type="checkbox"/> IP
<input type="checkbox"/> B/N			
Note			

タンパク質マイクロアレイ (18K)

測定値 (Raw データ) 分布

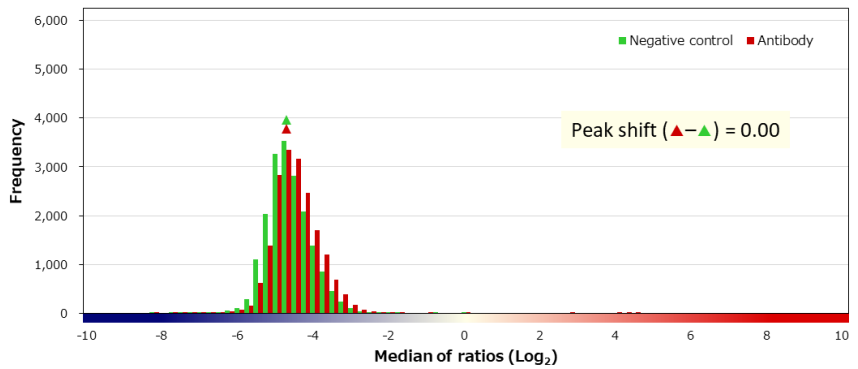
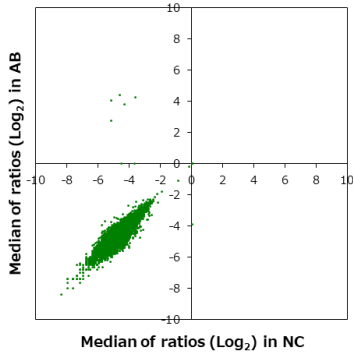

補正值分布

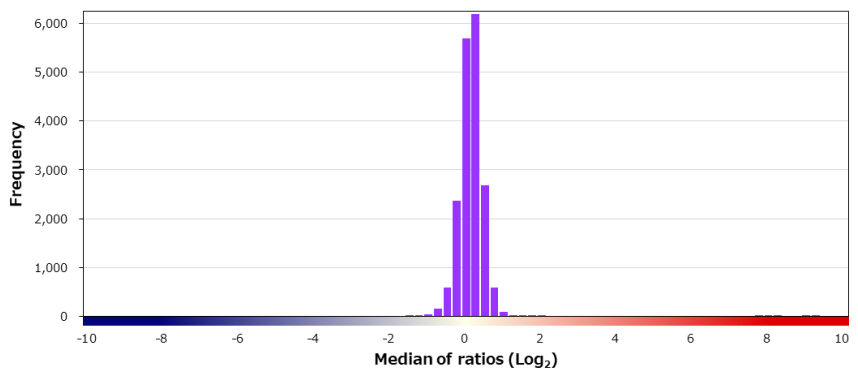
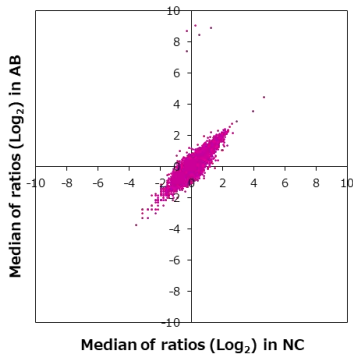

特異性検証

Rank	Gene	Protein	Score
On target			
1	CGB3/CGB5/CGB8	NP_000728.1/NP_149032.1/NP_149439.1	9.084
2	CGB1	NP_203695.2	8.025
3	CGB7	NP_149133.1	7.725
Off target			
4	CETN3	NP_004356.2	1.769
5	ZMYM5	Q9UJ78-3	1.710
6	CCER2	NP_001230141.1	1.397
7	ZDHHC9	NP_057116.2	1.260
8	PEX5L	NP_057643.1	1.254
9	SNTB1	NP_066301.1	1.236
10	TP53	NP_001119588.1:p.G134V	1.211
11	FMR1	NP_002015.1	1.204
12	RHOF	NP_061907.2	1.151
13	HRAS	NP_005334.1:p.H27H	1.138
14	KCNJ6	NP_002231.1	1.121
15	CLCF1	NP_001159684.1	1.116
16	FLT3	NP_004110.2:p.D835V	1.097
17	PRDM14	NP_078780.1	1.080
18	MITD1	NP_620153.1	1.036
19	NEK2	NP_002488.1	1.031
20	MBD1	NP_001191066.1	1.028

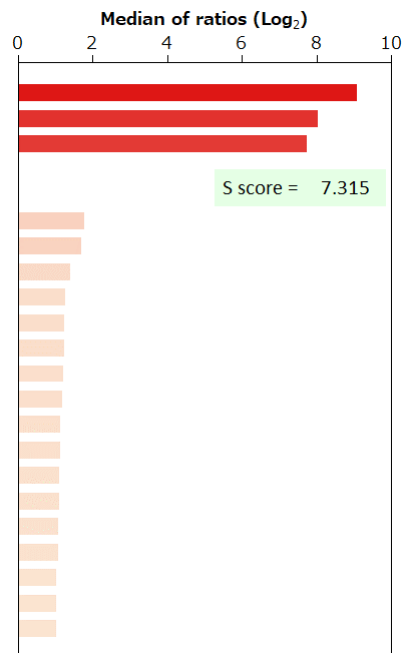

BSA	-	HA peptide	-	6xHis peptide	-	FLAG peptide	-	GST	-	MBP	-	Hemocyanin -KLH	-
-----	---	------------	---	---------------	---	--------------	---	-----	---	-----	---	-----------------	---