

Supplier	Roche		Product code	760-4376		Lot #	V0001641	
Host	Rabbit		Clonality	Monoclonal		Isotype	IgG	
Applications	<input type="checkbox"/> WB <input type="checkbox"/> SW <input type="checkbox"/> ELISA <input type="checkbox"/> FCM <input type="checkbox"/> ICC <input type="checkbox"/> IF <input checked="" type="checkbox"/> IHC <input type="checkbox"/> IP <input type="checkbox"/> B/N							
Note								

タンパク質マイクロアレイ (18K)

■ 測定値 (Raw データ) 分布

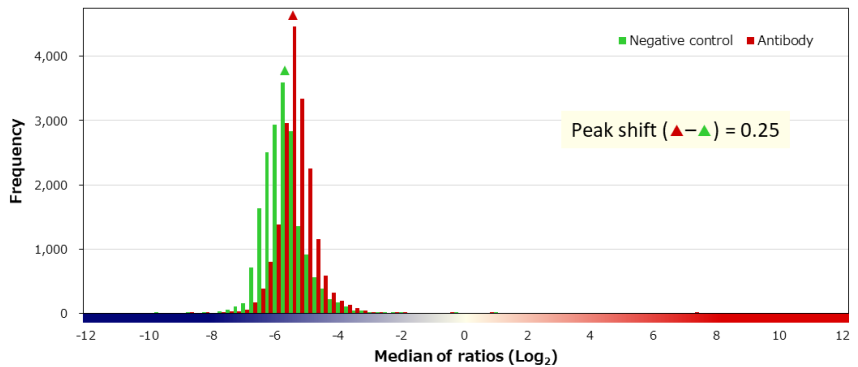
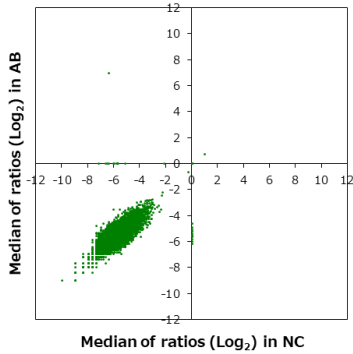

■ 補正值分布

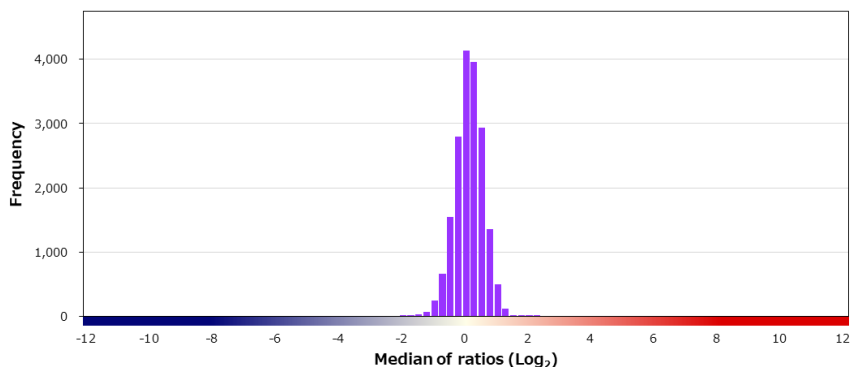
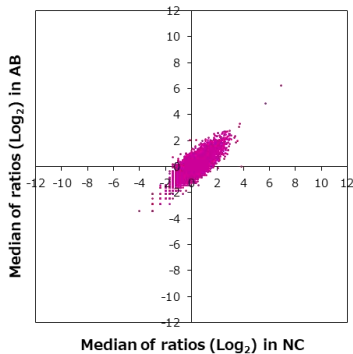

■ 特異性検証

Rank	Gene	Protein	Score
On target			
1	CNN1	NP_001290.2	13.004
Off target			
-	CNN2	NP_004359.1	-0.088
-	CNN3	NP_001272985.1	-0.124
-	CNN3	NP_001830.1	-0.320
2	C15orf56	NP_001034994.1	2.198
3	C6orf15	NP_054789.2 (L40F/A83P/K165E)	2.182
4	TMEM101	NP_115752.1	1.835
5	EHMT2	Q96KQ7-3	1.696
6	CCT8L2	NP_055221.1	1.672
7	TAAR2	NP_055441.2	1.657
8	NAAA	NP_001035861.1 (V151I)	1.613
9	HRAS	NP_789765.1:p.G12V	1.520
10	CBR3	NP_001227.1	1.487
11	TMEM39A	NP_060736.1	1.471
12	EGFR	NP_005219.2:p.M766T	1.449
13	CWH43	NP_079363.2 (P2T/H689N)	1.420
14	ESD	NP_001975.1	1.420
14	RPL29	NP_000983.1	1.420
16	RMND1	NP_060379.2 (T132M)	1.420
17	SC5D	NP_008849.2	1.401

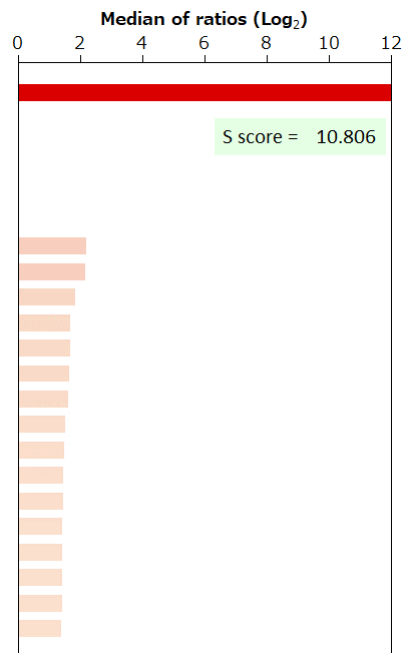

BSA	-	HA peptide	-	6xHis peptide	-	FLAG peptide	-	GST	-	MBP	-	Hemocyanin -KLH	-
-----	---	------------	---	---------------	---	--------------	---	-----	---	-----	---	-----------------	---