

Supplier	Product code		Lot #
Roche	790-7016		F10820
Host	Clonality	Isotype	Clone
Rabbit		IgG	SP347
Applications			
<input type="checkbox"/> WB	<input type="checkbox"/> SW	<input type="checkbox"/> ELISA	<input type="checkbox"/> FCM
<input type="checkbox"/> ICC	<input type="checkbox"/> IF	<input checked="" type="checkbox"/> IHC	<input type="checkbox"/> IP
<input type="checkbox"/> B/N			
Note			

タンパク質マイクロアレイ (18K)

測定値 (Raw データ) 分布

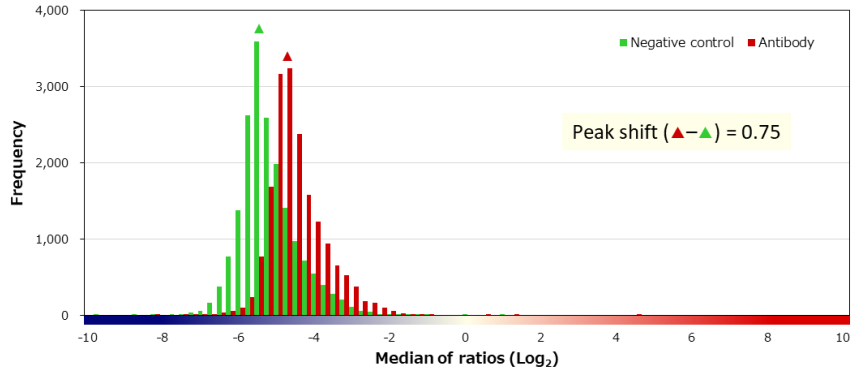
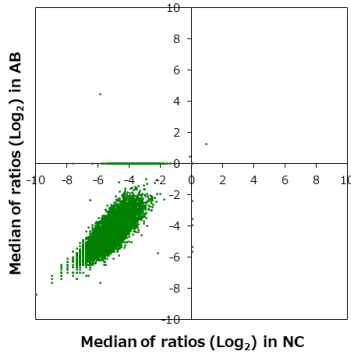

補正值分布

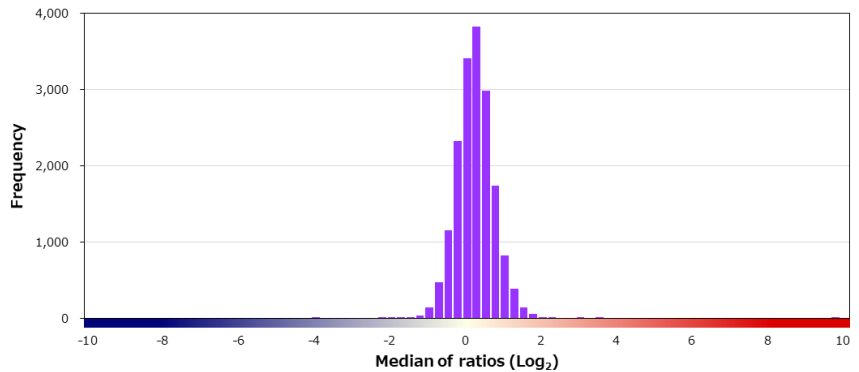
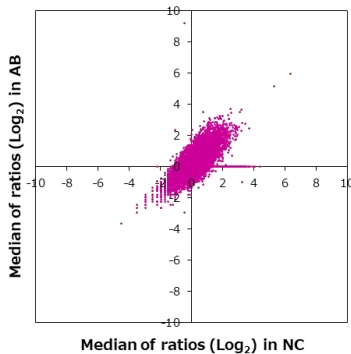

特異性検証

Rank	Gene	Protein	Score
On target			
1	DLL3	NP_058637.1	9.672
Off target			
2	EBAG9	NP_004206.1	3.476
3	EIF4G3	NP_003751.2	2.779
4	RBM22	NP_060517.1	2.144
5	DLAT	NP_001922.2	2.083
6	PCP2	NP_777555.1	2.077
7	IL11RA	NP_001136256.1	2.013
8	KCNE4	NP_542402.2	1.902
9	AMN	NP_112205.2	1.867
10	SOX12	NP_008874.2	1.844
11	SCO2	NP_005129.2 (R20P)	1.836
12	CYFIP2	NP_001278651.1	1.835
13	VRTN	NP_060698.2	1.812
14	C11orf63	NP_954575.1	1.787
15	MYPOP	NP_001012661.1	1.782
16	ACD	NP_075065.2	1.780
17	BNIP2	NP_004321.2	1.779
18	RAD54L	NP_003570.2	1.774
19	FOXRED2	NP_079231.4	1.766
20	SSB	NP_003133.1	1.762

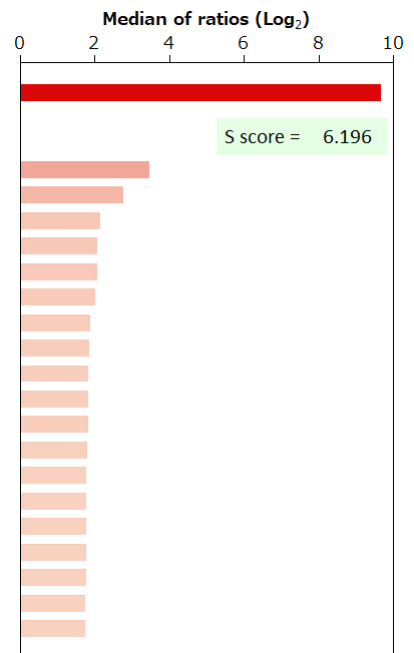

BSA	-	HA peptide	-	6xHis peptide	-	FLAG peptide	-	GST	-	MBP	-	Hemocyanin -KLH	-
-----	---	------------	---	---------------	---	--------------	---	-----	---	-----	---	-----------------	---