

Supplier Leica	Product code NCL-EMERIN	Lot # 6073183
Host Mouse	Clonality Monoclonal	Isotype IgG1
Applications <input type="checkbox"/> WB <input type="checkbox"/> SW <input type="checkbox"/> ELISA <input type="checkbox"/> FCM <input type="checkbox"/> ICC <input type="checkbox"/> IF <input checked="" type="checkbox"/> IHC <input type="checkbox"/> IP <input type="checkbox"/> B/N		
Note		

タンパク質マイクロアレイ (18K)

測定値 (Raw データ) 分布

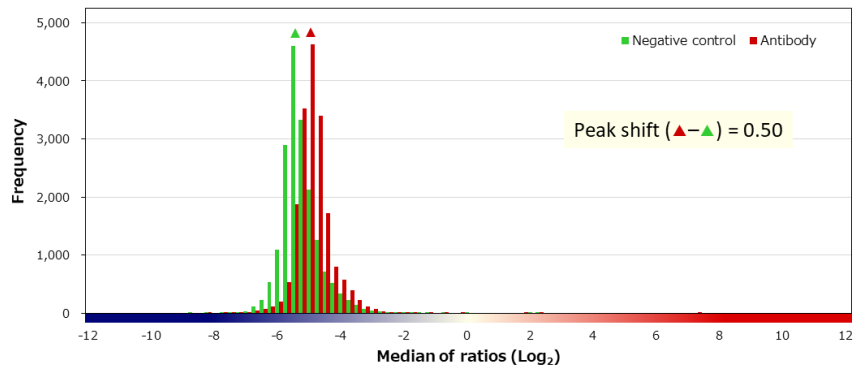
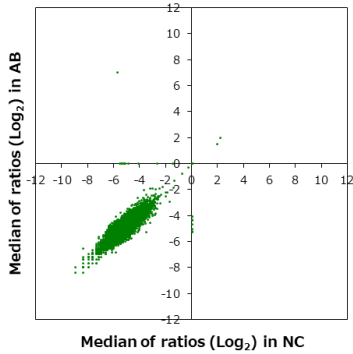

補正值分布

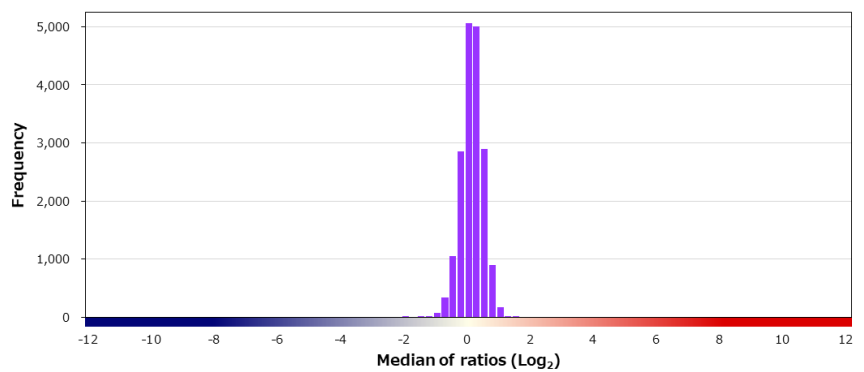
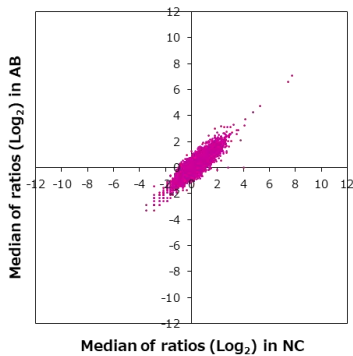

特異性検証

Rank	Gene	Protein	Score
On target			
1	EMD	NP_000108.1	12.368
Off target			
2	FXD5	NP_054883.3	1.475
3	ZBTB43	NP_054726.1	1.395
4	MBTPS2	NP_056968.1	1.331
5	TP53	NP_001119588.1:p.E153K	1.258
6	CXCL9	NP_002407.1	1.225
7	HSPA1L	NP_005518.3 (T493M/E602K)	1.222
8	HADHA	NP_000173.2	1.219
9	PPM1G	NP_817092.1	1.159
10	AMHR2	NP_065434.1	1.155
11	ERCC8	NP_000073.1	1.144
12	ARL9	NP_996802.1	1.115
13	RFTN1	NP_055965.1 (V421I)	1.092
14	HIST1H1C	NP_005310.1	1.067
15	CCDC150	Q8NCX0-4	1.063
16	ZNF367	NP_710162.1	1.060
16	HP1BP3	NP_057371.2	1.060
18	COMMD9	NP_054905.2	1.051
19	ZNF658	NP_149350.3	1.048
20	QSOX1	NP_002817.2 (G200A/H444R)	1.043

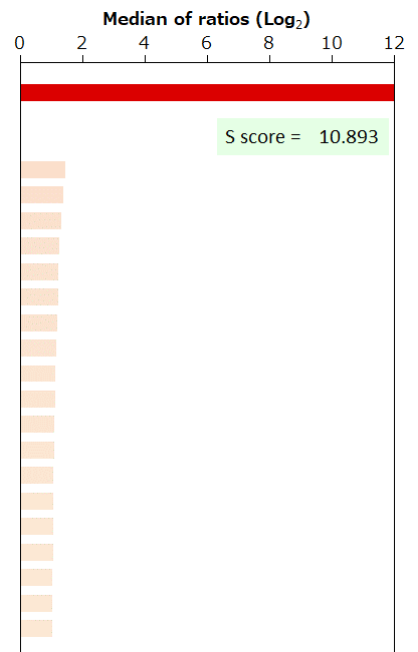

BSA	-	HA peptide	-	6xHis peptide	-	FLAG peptide	-	GST	-	MBP	-	Hemocyanin -KLH	-
-----	---	------------	---	---------------	---	--------------	---	-----	---	-----	---	-----------------	---