

FCER2 (CD23)

Fc fragment of IgE receptor II

Supplier	Product code		Lot #
Agilent	IS78130		20030735
Host	Clonality	Isotype	Clone
Mouse	Monoclonal	IgG1, kappa	DAK-CD23
Applications			
<input type="checkbox"/> WB	<input type="checkbox"/> SW	<input type="checkbox"/> ELISA	<input type="checkbox"/> FCM
<input type="checkbox"/> ICC	<input type="checkbox"/> IF	<input checked="" type="checkbox"/> IHC	<input type="checkbox"/> IP
<input type="checkbox"/> B/N			
Note			

タンパク質マイクロアレイ (18K)

測定値 (Raw データ) 分布

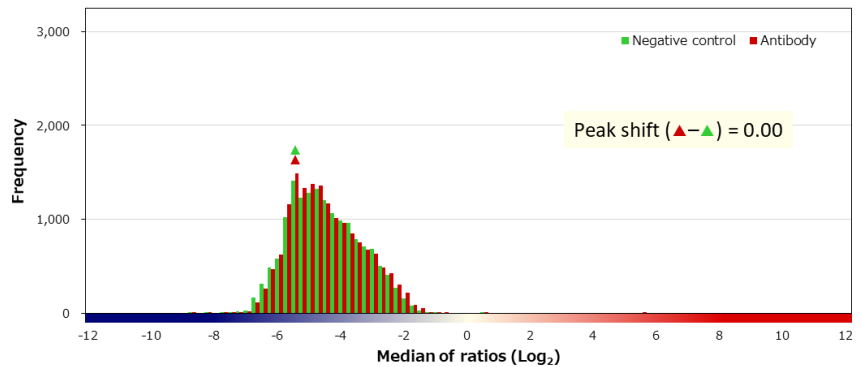
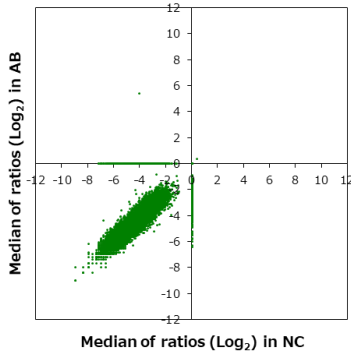

補正值分布

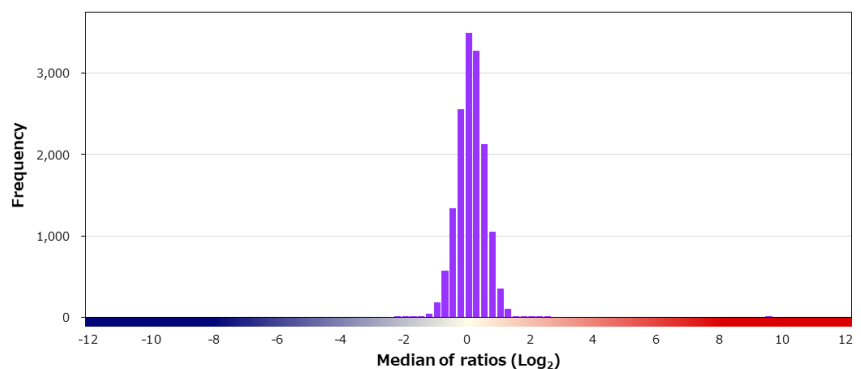
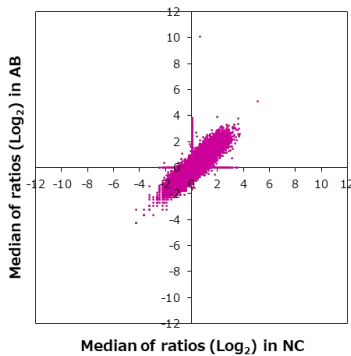

特異性検証

Rank	Gene	Protein	Score
On target			
1	FCER2	NP_001993.2	9.498
Off target			
2	AK3	NP_057366.2	2.475
3	PDDC1	NP_872418.1	2.358
4	ZKSCAN3	NP_001229824.1 (K52A)	2.031
5	ARPIN	NP_872422.1	1.969
6	LYSMD4	NP_001271350.1	1.967
7	SLC7A11	NP_055146.1	1.865
8	FLRT3	NP_037413.1	1.838
9	PREB	NP_037520.1	1.756
10	IPO5	O00410-2	1.510
11	AKR1C8P	Q5T2L2	1.502
12	CCR4	NP_005499.1	1.497
13	SLF2	NP_001129595.1	1.478
14	CHRNA	NP_000742.1	1.478
15	CALD1	NP_149347.2	1.419
16	ZNF488	NP_694579.1	1.397
17	MED26	NP_004822.2	1.366
18	PMPCA	NP_055975.1	1.353
18	RPL27A	NP_000981.1	1.353
20	LIM2	NP_085915.2	1.345

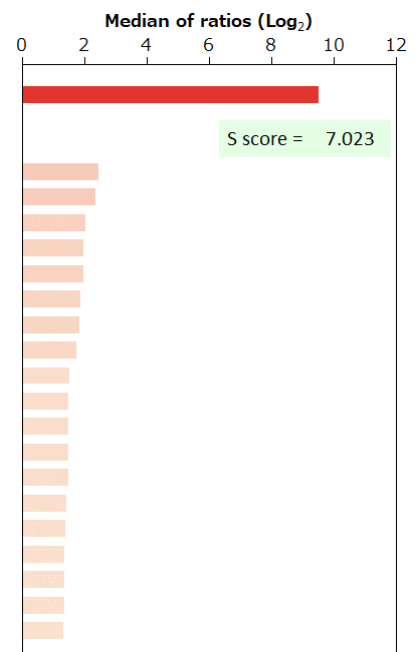

BSA	-	HA peptide	-	6xHis peptide	-	FLAG peptide	-
-----	---	------------	---	---------------	---	--------------	---