

FCER2 (CD23)

Fc fragment of IgE receptor II

Supplier	Product code		Lot #
Leica	NCL-L-CD23-1B12		6072991
Host	Clonality	Isotype	Clone
Mouse	Monoclonal	IgG1, kappa	1B12
Applications			
<input type="checkbox"/> WB	<input type="checkbox"/> SW	<input type="checkbox"/> ELISA	<input type="checkbox"/> FCM
<input type="checkbox"/> ICC	<input type="checkbox"/> IF	<input checked="" type="checkbox"/> IHC	<input type="checkbox"/> IP
<input type="checkbox"/> B/N			
Note			

タンパク質マイクロアレイ (18K)

測定値 (Raw データ) 分布

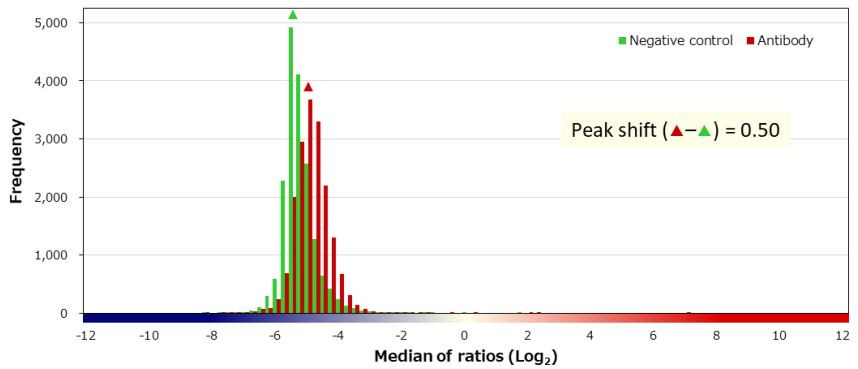
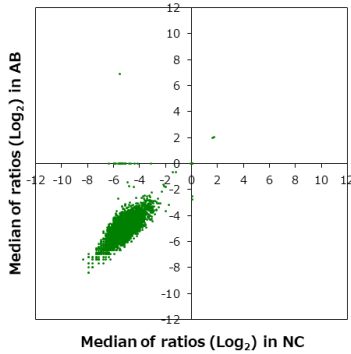

補正值分布

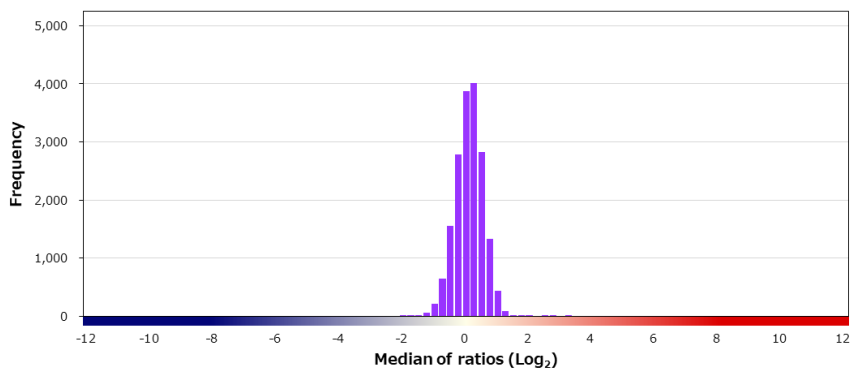
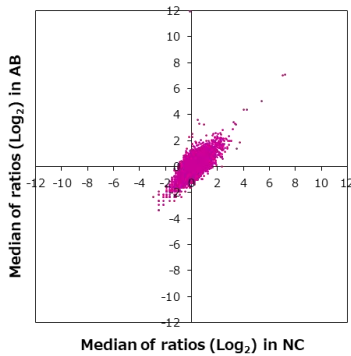

特異性検証

Rank	Gene	Protein	Score
On target			
1	FCER2	NP_001993.2	12.092
Off target			
2	DCAF17	Q5H9S7-2	3.176
3	MAP3K13	NP_001229243.1	2.705
4	PITX2	NP_000316.2	2.546
5	RBMX	P38159-2	2.283
6	NUPR1	NP_001035948.1	1.780
7	FAM32A	NP_054796.1	1.726
8	RRP36	NP_149103.1	1.684
9	HMGA1	NP_665906.1	1.661
10	RANBP3	NP_015561.1	1.585
11	BAALC	NP_079088.1	1.567
12	DNAJB3	NP_001001394.1	1.511
13	ATG13	NP_055556.2	1.480
14	JPH3	NP_065706.2 (I376T/P472T/P645L)	1.474
15	HIST1H2AI	NP_003500.1	1.463
16	ELK4	NP_001964.2	1.443
17	MAGEF1	NP_071432.2 (A66S/E158EE/E236A)	1.402
18	ING4	NP_001121054.1	1.381
19	H1FOO	NP_001295191.1	1.380
20	SNCB	NP_003076.1	1.378

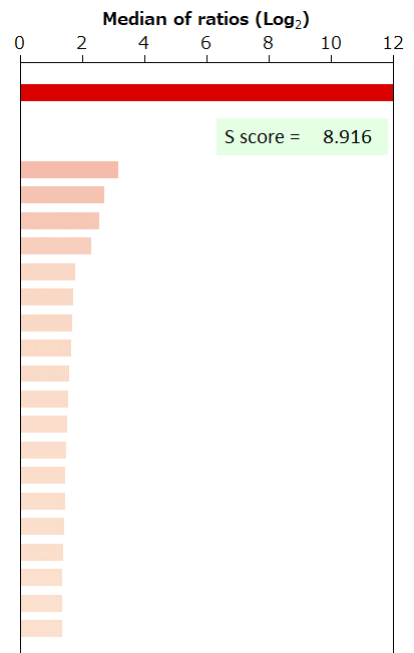

BSA	-	HA peptide	-	6xHis peptide	-	FLAG peptide	-	GST	-	MBP	-	Hemocyanin -KLH	-
-----	---	------------	---	---------------	---	--------------	---	-----	---	-----	---	-----------------	---