

Supplier Cell Signaling Technology		Product code 83348S	Lot # 1
Host Rabbit	Clonality Monoclonal	Isotype IgG1	Clone D1N3R
Applications <input checked="" type="checkbox"/> WB <input type="checkbox"/> SW <input type="checkbox"/> ELISA <input type="checkbox"/> FCM <input type="checkbox"/> ICC <input type="checkbox"/> IF <input checked="" type="checkbox"/> IHC <input type="checkbox"/> IP <input type="checkbox"/> B/N			
Note			

**タンパク質マイクロアレイ (18K)**

■ 測定値 (Raw データ) 分布

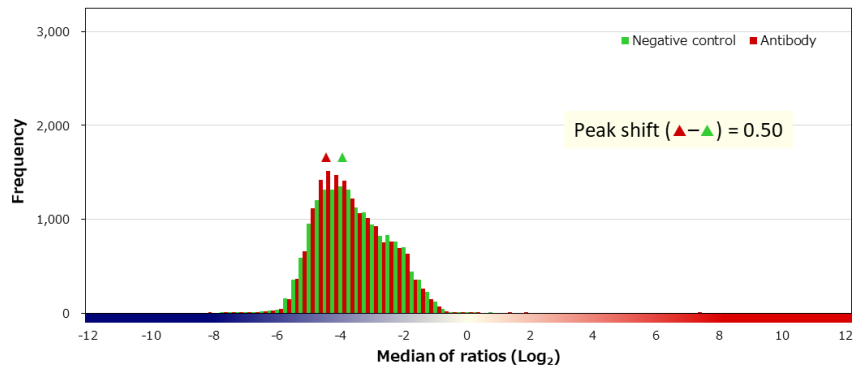
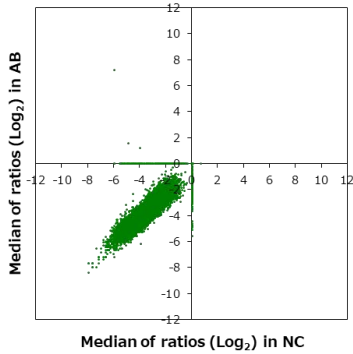

■ 補正值分布

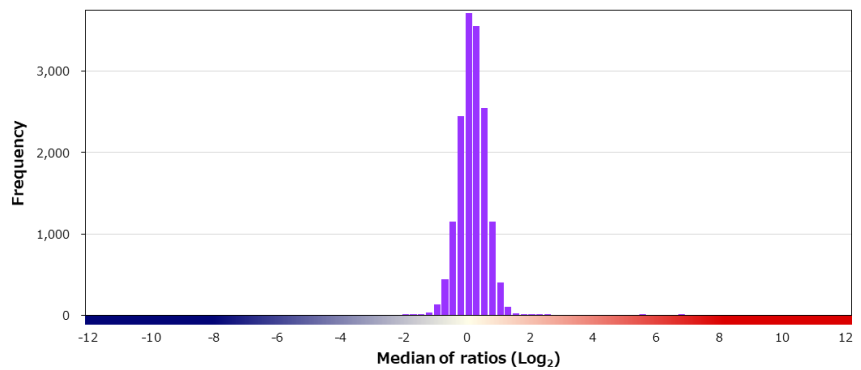
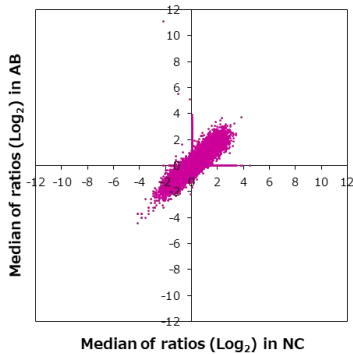

■ 特異性検証

Rank	Gene	Protein	Score
<b>On target</b>			
1	FGF19	NP_005108.1	13.314
<b>Off target</b>			
2	IL2	NP_000577.2	6.598
3	FIGN	NP_060556.2	2.387
4	VPS8	NP_056118.2	2.028
5	L3MBTL2	NP_113676.2	1.767
6	IL15	NP_000576.1	1.758
7	TP53	NP_001119587.1:p.E153K	1.754
8	KCTD15	NP_001123466.1	1.747
9	LRRC1	Q9BTT6-2	1.646
10	CASP10	NP_116759.2	1.586
11	RAP1B	NP_056461.1	1.568
12	ARL14EP	NP_689529.1	1.565
13	LIN54	XP_016863218.1	1.557
14	C7orf76	NP_001188379.1	1.550
15	GSDMD	NP_079012.3	1.523
16	CCNF	NP_001752.2	1.500
17	TECR	NP_612510.1	1.462
18	SNAPC3	NP_001034786.1	1.460
19	MYD88	Q99836-1	1.445
20	PBX2	NP_002577.2	1.443

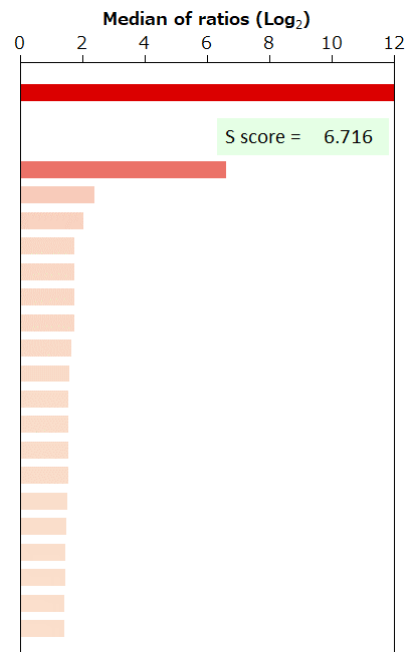

BSA	-	HA peptide	-	6xHis peptide	-	FLAG peptide	-
-----	---	------------	---	---------------	---	--------------	---