

Supplier Leica	Product code NCL-L-FRalpha	Lot # 6074618
Host Mouse	Clonality Monoclonal	Isotype IgG1
Applications <input type="checkbox"/> WB <input type="checkbox"/> SW <input type="checkbox"/> ELISA <input type="checkbox"/> FCM <input type="checkbox"/> ICC <input type="checkbox"/> IF <input checked="" type="checkbox"/> IHC <input type="checkbox"/> IP <input type="checkbox"/> B/N		
Note		

タンパク質マイクロアレイ (18K)

■ 測定値 (Raw データ) 分布

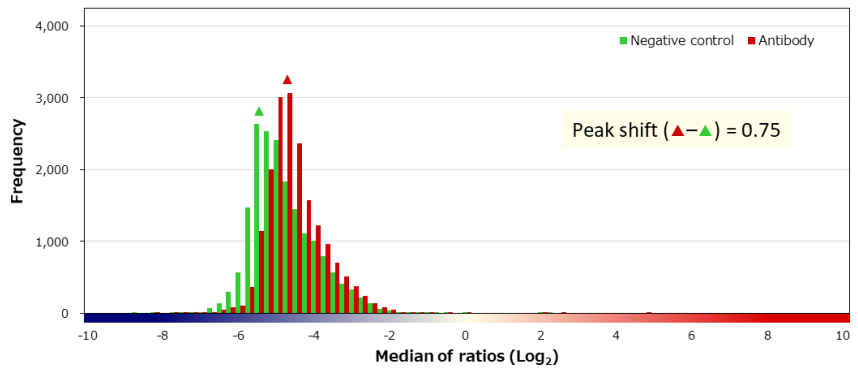
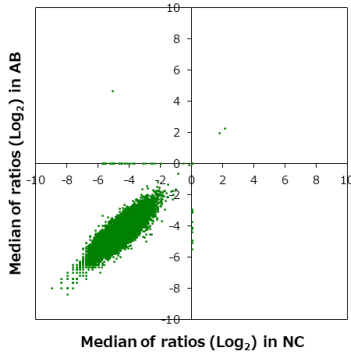

■ 補正值分布

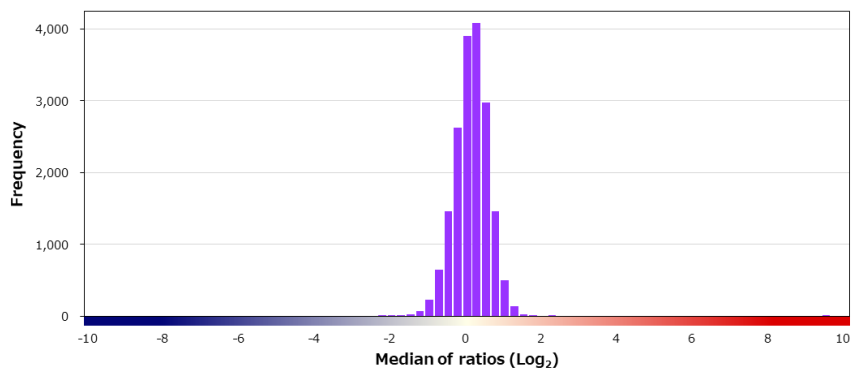
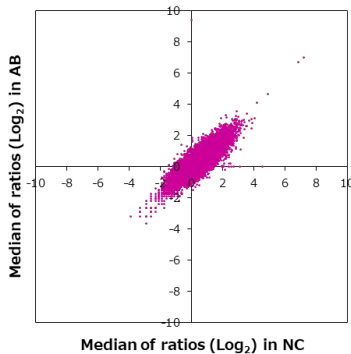

■ 特異性検証

Rank	Gene	Protein	Score
<b>On target</b>			
1	FOLR1	NP_000793.1	9.452
<b>Off target</b>			
2	ZSCAN32	NP_001271457.1	1.721
3	TAGAP	NP_473455.2	1.644
4	S100A1	NP_006262.1	1.615
5	NT5DC1	Q5TFE4-2	1.584
6	PIGB	NP_004846.4 (I68L/W299L/L484S)	1.547
7	BSND	NP_476517.1	1.474
8	COX7C	NP_001858.1	1.471
9	CHP1	NP_009167.1	1.458
10	KARS	NP_005539.1	1.441
11	ALPL	NP_000469.3 (Y263H)	1.409
12	HOXC6	NP_710160.1	1.390
13	MVK	NP_000422.1	1.377
14	CCDC153	Q494R4-2	1.374
15	SRL	NP_001092284.1	1.349
16	EEF1A1	NP_001393.1	1.340
17	CBFB	NP_001746.1	1.325
18	HSP90AB1	NP_031381.2	1.323
19	PMEPA1	NP_954638.1	1.306
20	NRXN3	NP_001258949.1	1.306

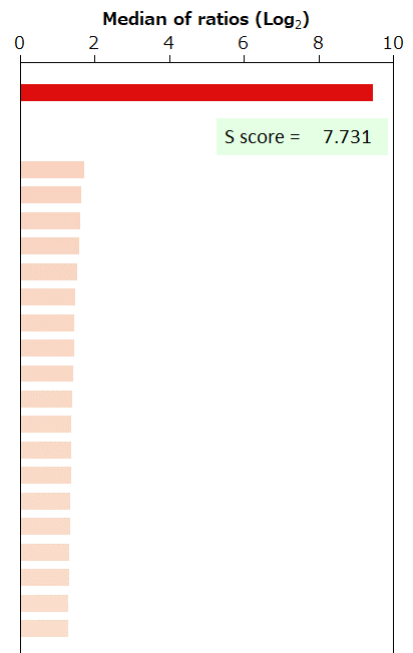

BSA	-	HA peptide	-	6xHis peptide	-	FLAG peptide	-	GST	-	MBP	-	Hemocyanin -KLH	-
-----	---	------------	---	---------------	---	--------------	---	-----	---	-----	---	-----------------	---