

Supplier	Product code		Lot #
Roche	760-2644		V0001683
Host	Clonality	Isotype	Clone
Rabbit	Polyclonal		
Applications			
<input type="checkbox"/> WB	<input type="checkbox"/> SW	<input type="checkbox"/> ELISA	<input type="checkbox"/> FCM
<input type="checkbox"/> ICC	<input type="checkbox"/> IF	<input checked="" type="checkbox"/> IHC	<input type="checkbox"/> IP
<input type="checkbox"/> B/N			
Note			

タンパク質マイクロアレイ (18K)

測定値 (Raw データ) 分布

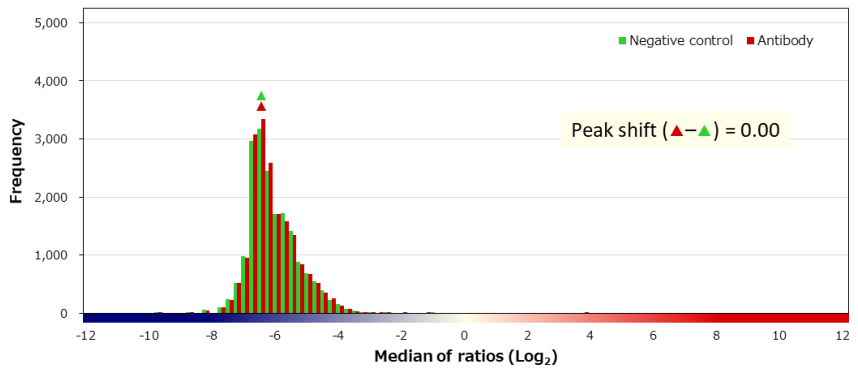
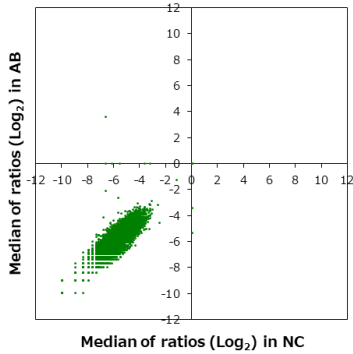

補正值分布

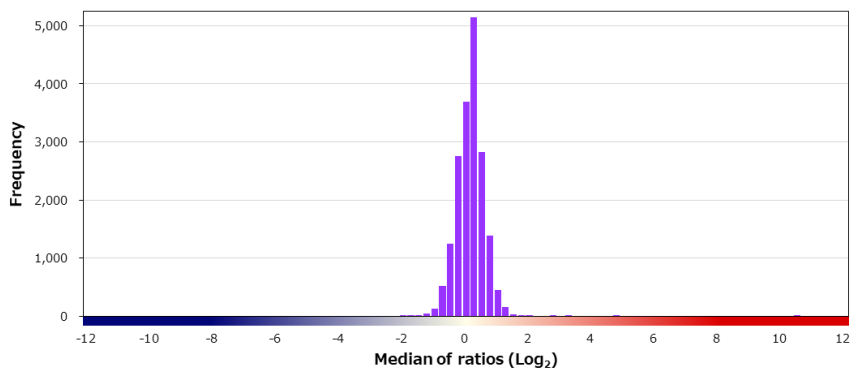
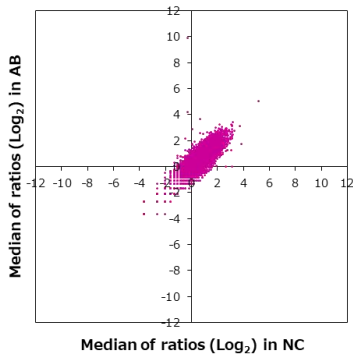

特異性検証

Rank	Gene	Protein	Score
On target			
1	GCG	NP_002045.1	10.268
Off target			
2	SPG21	NP_057714.1	4.597
3	ICA1L	NP_612477.3	3.051
4	UBE2D2	NP_003330.1	2.687
5	ELK4	NP_001964.2	1.963
6	CCDC88B	A6NC98-3 (D535A)	1.931
7	BRF2	NP_060780.2	1.761
8	ICA1	NP_004959.2	1.761
9	PDGFRB	NP_002600.1 (S180F/A537P)	1.750
10	CATSPER3	NP_821138.1	1.732
11	DIP2A	NP_996773.1	1.702
12	SCO2	NP_005129.2 (R20P)	1.681
13	NCOA4	NP_005428.1	1.676
13	ADGRA1	NP_001077378.1	1.676
13	HNRNPR	NP_001284551.1	1.676
13	KLF3	NP_057615.3	1.676
17	ME3	NP_006671.2	1.671
18	TRMT2B	NP_079193.2	1.609
19	ZNF644	NP_057704.2	1.565
20	CLEC3B	NP_003269.2 (G106S)	1.560

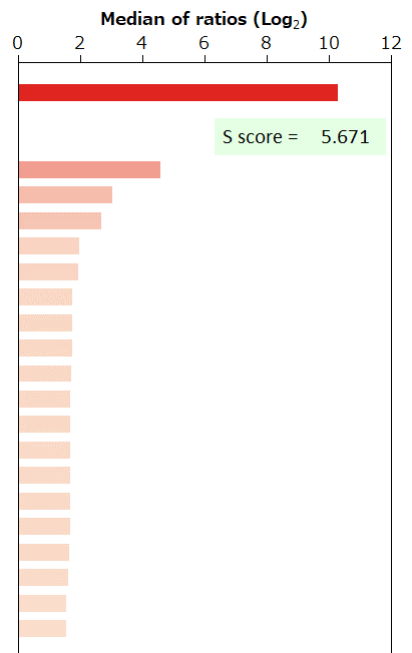

BSA	-	HA peptide	-	6xHis peptide	-	FLAG peptide	-	GST	-	MBP	-	Hemocyanin -KLH	-
-----	---	------------	---	---------------	---	--------------	---	-----	---	-----	---	-----------------	---