

Supplier	Product code		Lot #
Leica	NCL-L-Geminin		6073843
Host	Clonality	Isotype	Clone
Mouse	Monoclonal	IgG2a	EM6
Applications			
<input type="checkbox"/> WB	<input type="checkbox"/> SW	<input type="checkbox"/> ELISA	<input type="checkbox"/> FCM
<input type="checkbox"/> ICC	<input type="checkbox"/> IF	<input checked="" type="checkbox"/> IHC	<input type="checkbox"/> IP
<input type="checkbox"/> B/N			
Note			

タンパク質マイクロアレイ (18K)

■ 測定値 (Raw データ) 分布

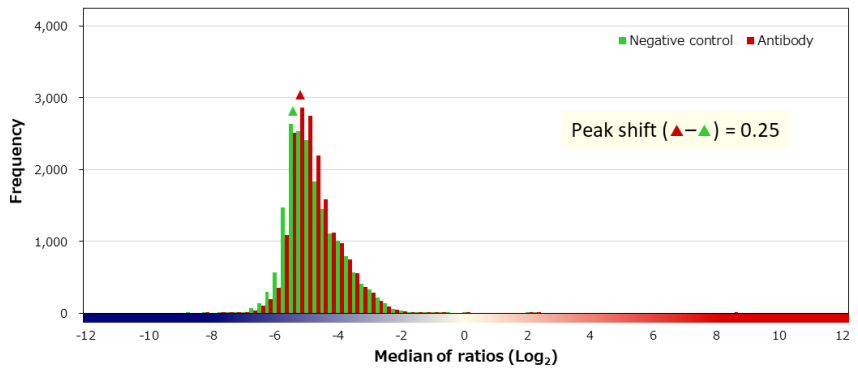
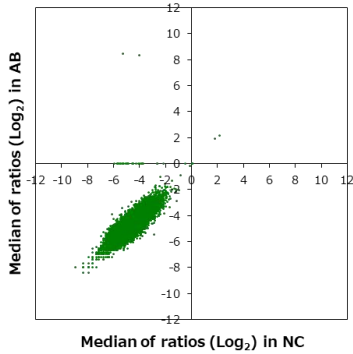

■ 補正值分布

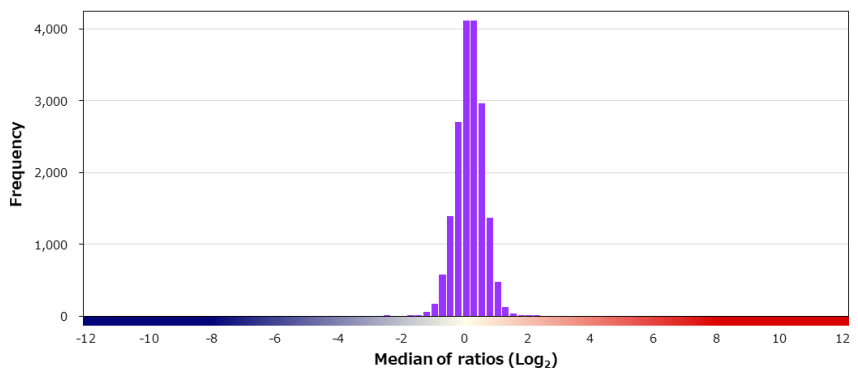
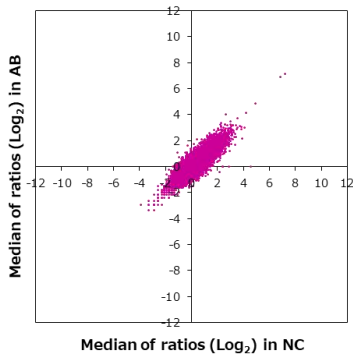

■ 特異性検証

Rank	Gene	Protein	Score
On target			
1	GMNN	NP_056979.1 (N18T)	13.759
Off target			
2	S100A1	NP_006262.1	2.236
3	UBE2Q1	Q7Z7E8-2	1.977
4	USP6NL	NP_055503.1	1.771
5	ABI3BP	Q7Z7G0-3	1.736
6	SARNP	NP_149073.1	1.633
7	SYT12	NP_808878.1	1.629
8	C9orf78	NP_057604.1	1.520
9	CHP1	NP_009167.1	1.508
10	MMP19	NP_002420.1	1.492
11	MAOB	NP_000889.3	1.480
12	SBDS	NP_057122.2	1.476
12	FASLG	NP_000630.1	1.476
14	KLF3	NP_057615.3	1.475
15	PIGB	NP_004846.4 (I68L/W299L/L484S)	1.472
16	TEX35	Q5T0J7-3 (L171R)	1.447
17	EDARADD	NP_665860.2	1.435
18	POMK	NP_115613.1	1.430
19	DNAJC24	Q6P3W2-1	1.421
20	G3BP2	NP_036429.2	1.408

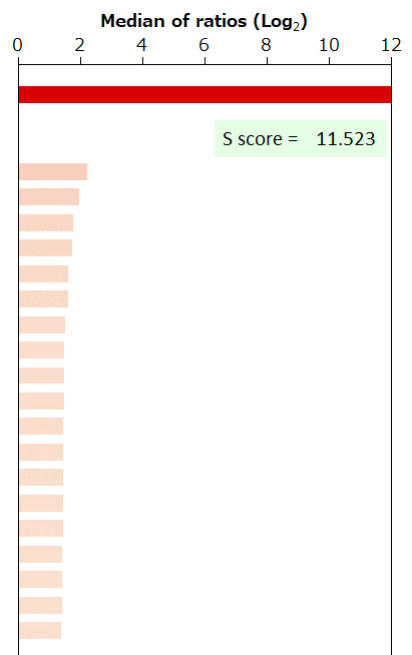

BSA	-	HA peptide	-	6xHis peptide	-	FLAG peptide	-	GST	-	MBP	-	Hemocyanin -KLH	-
-----	---	------------	---	---------------	---	--------------	---	-----	---	-----	---	-----------------	---