

Supplier	Product code		Lot #
Leica	NCL-L-IL6		6064587
Host	Clonality	Isotype	Clone
Mouse	Monoclonal	IgG2a	10C12
Applications			
<input type="checkbox"/> WB	<input type="checkbox"/> SW	<input type="checkbox"/> ELISA	<input type="checkbox"/> FCM
<input type="checkbox"/> ICC	<input type="checkbox"/> IF	<input checked="" type="checkbox"/> IHC	<input type="checkbox"/> IP
<input type="checkbox"/> B/N			
Note			

タンパク質マイクロアレイ (18K)

測定値 (Raw データ) 分布

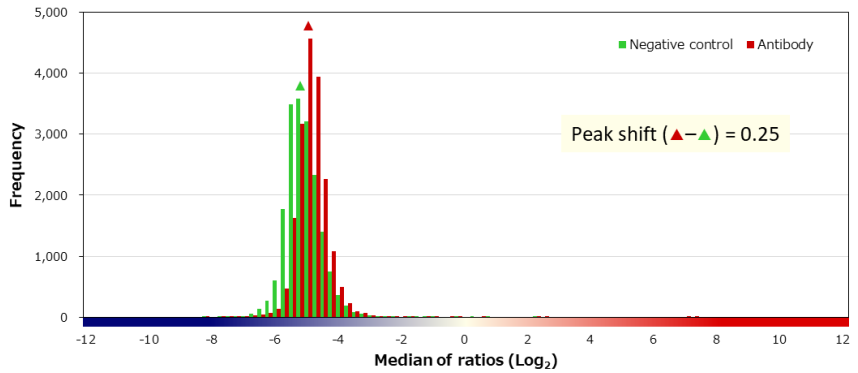
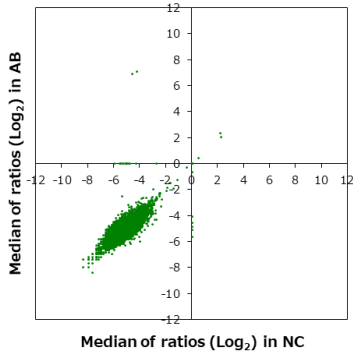

補正值分布

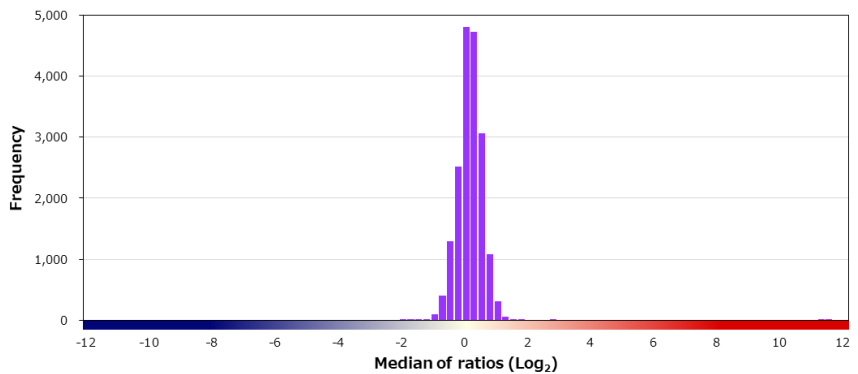
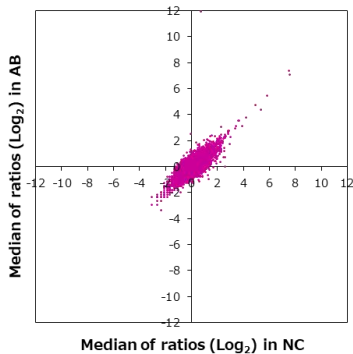

特異性検証

Rank	Gene	Protein	Score
<b>On target</b>			
1	IL6	NP_000591.1	11.281
<b>Off target</b>			
2	UBE2G2	NP_003334.2	2.624
3	DMRTA2	NP_115486.1	1.534
4	VRTN	NP_060698.2	1.478
5	MBD5	NP_060798.2	1.477
6	CCL18	NP_002979.1	1.459
7	RAI2	NP_068557.3	1.343
8	FMO2	NP_001451.2	1.343
9	HIST1H2AH	NP_542163.1	1.322
10	METRNL	NP_076947.1	1.303
11	IFI27	NP_001123552.1	1.294
12	L3MBTL1	NP_056293.4	1.282
13	SUMO1	NP_003343.1	1.273
14	PGM5	NP_068800.2	1.253
15	CEP85	NP_073615.2	1.250
16	MCM9	NP_694987.1	1.225
17	DOK5	NP_060901.2	1.218
18	GAREM1	NP_073588.1	1.209
19	UST	NP_005706.1	1.206
20	PAGE2B	NP_001015038.1	1.199

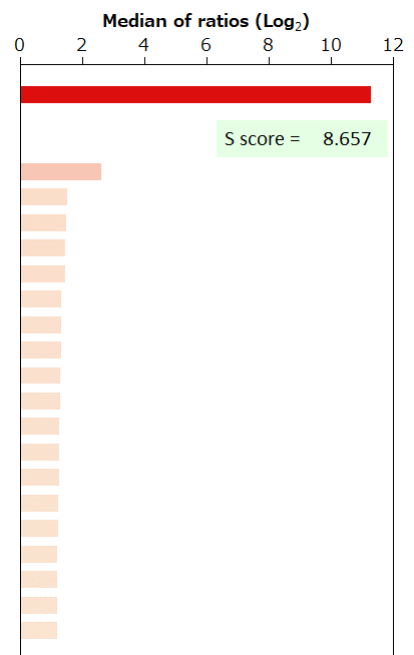

BSA	-	HA peptide	-	6xHis peptide	-	FLAG peptide	-	GST	-	MBP	-	Hemocyanin -KLH	-
-----	---	------------	---	---------------	---	--------------	---	-----	---	-----	---	-----------------	---