

Supplier	Product code		Lot #
Leica	PA0488		66327
Host	Clonality	Isotype	Clone
Mouse	Monoclonal	IgG2a	R1
Applications			
<input type="checkbox"/> WB	<input type="checkbox"/> SW	<input type="checkbox"/> ELISA	<input type="checkbox"/> FCM
<input type="checkbox"/> ICC	<input type="checkbox"/> IF	<input checked="" type="checkbox"/> IHC	<input type="checkbox"/> IP
<input type="checkbox"/> B/N			
Note			

タンパク質マイクロアレイ (18K)

測定値 (Raw データ) 分布

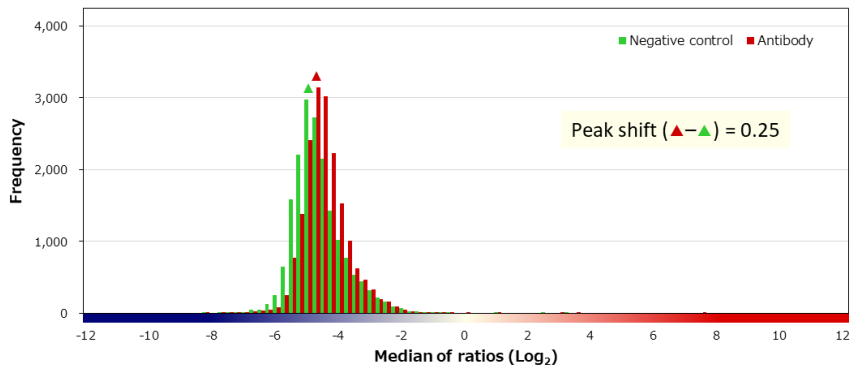
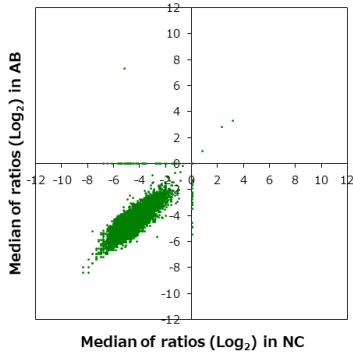

補正值分布

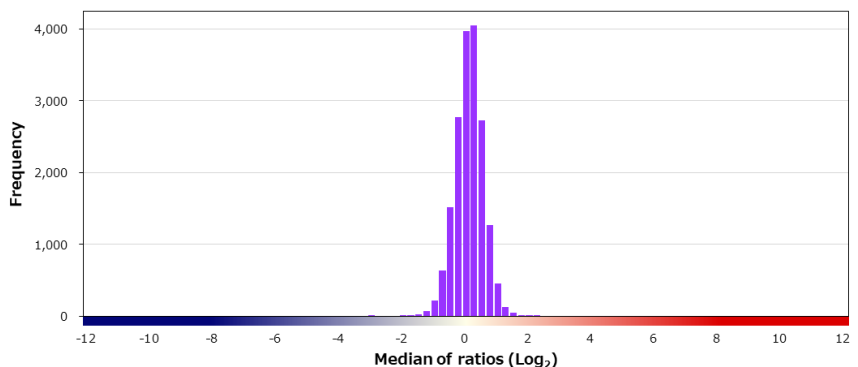
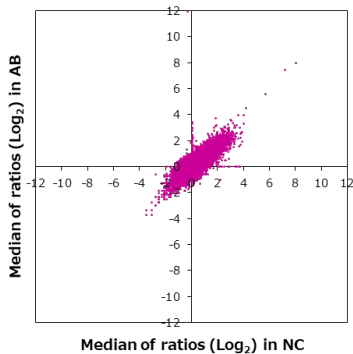

特異性検証

Rank	Gene	Protein	Score
On target			
1	INHA	NP_002182.1	12.341
Off target			
2	CYP2C9	NP_000762.2	2.229
3	ZNF648	NP_001009992.1	2.158
4	ACSL5	NP_057318.2	2.006
5	ARID3B	NP_006456.1	1.900
6	ELK4	NP_001964.2	1.740
7	ZNF101	NP_149981.2	1.692
8	TP53	NP_001119586.1:p.C238F	1.585
9	PEPD	NP_001159528.1	1.479
10	PRKX	NP_005035.1	1.469
10	FEM1C	NP_064562.1	1.469
12	TRIM45	NP_079464.2 (M496T)	1.440
13	CCDC124	NP_612451.1	1.437
14	RUNX1	NP_001116079.1	1.434
15	GJA5	NP_005257.2	1.434
16	HIST1H3F	NP_066298.1	1.429
17	PIAS2	NP_775298.1	1.424
18	NKRF	NP_060014.2	1.409
19	PRSS8	NP_002764.1	1.405
20	PINX1	NP_060354.4	1.351

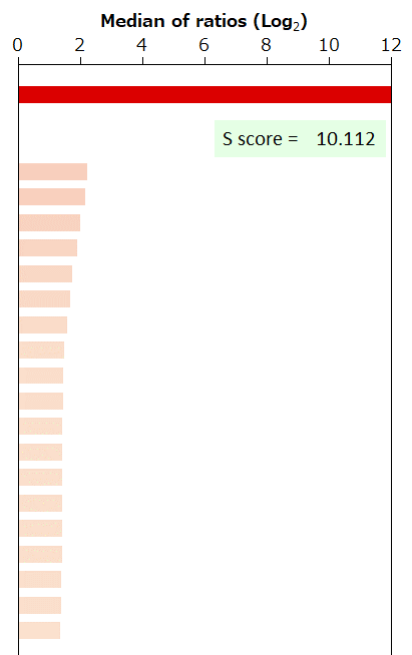

BSA	-	HA peptide	-	6xHis peptide	-	FLAG peptide	-	GST	-	MBP	-	Hemocyanin -KLH	-
-----	---	------------	---	---------------	---	--------------	---	-----	---	-----	---	-----------------	---