

Supplier	Product code		Lot #
Agilent	M725929		20036175
Host	Clonality	Isotype	Clone
Mouse	Monoclonal	IgG1, kappa	MUM1p
Applications			
<input type="checkbox"/> WB	<input type="checkbox"/> SW	<input type="checkbox"/> ELISA	<input type="checkbox"/> FCM
<input type="checkbox"/> ICC	<input type="checkbox"/> IF	<input checked="" type="checkbox"/> IHC	<input type="checkbox"/> IP
<input type="checkbox"/> B/N			
Note			

タンパク質マイクロアレイ (18K)

■ 測定値 (Raw データ) 分布

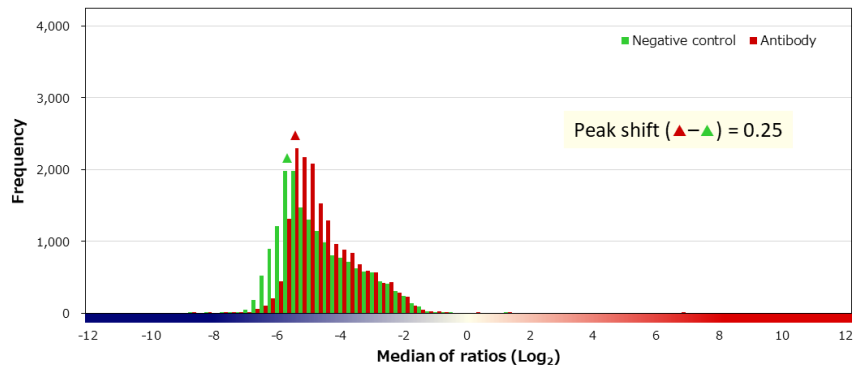
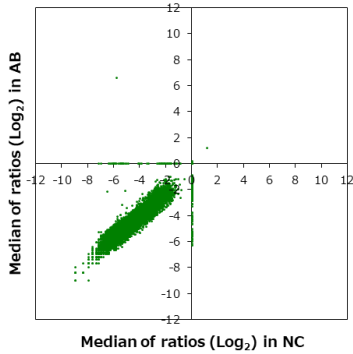

■ 補正值分布

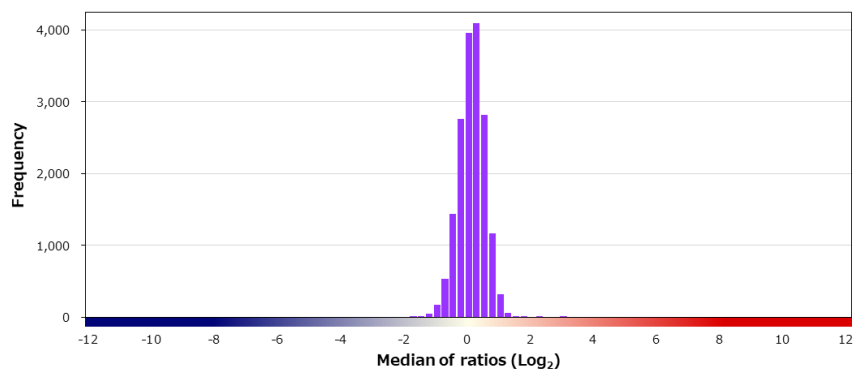
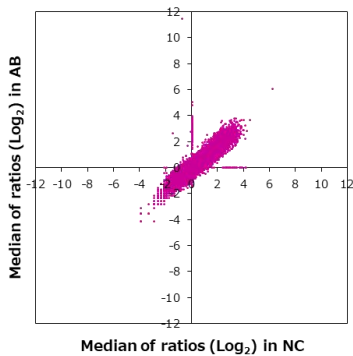

■ 特異性検証

Rank	Gene	Protein	Score
On target			
1	IRF4	NP_002451.2	12.243
Off target			
-	IRF7	NP_004022.2	0.206
-	IRF1	NP_002189.1	0.030
-	IRF6	NP_001193625.1 (V179I)	-0.094
-	IRF3	NP_001184051.1	-0.236
-	IRF9	NP_006075.3	-0.389
-	IRF5	NP_116032.1	-0.509
-	IRF2	NP_002190.2	-0.608
-	IRF8	NP_002154.1	-0.637
-	IRF8	NP_002154.1 (K88R)	-0.879
2	TRIM50	NP_835226.2	2.837
3	TSPYL6	NP_001003937.2	2.061
4	GPAA1	O43292-2	1.706
5	OR2H1	NP_112145.1	1.513
6	OGT	NP_858058.1	1.496
7	SYT9	NP_783860.1	1.443
8	LEMD2	NP_851853.1	1.398
9	YBEY	NP_001006114.1	1.376
10	LOC730183	NP_001243861.1	1.327
11	ARSG	NP_055775.2	1.293

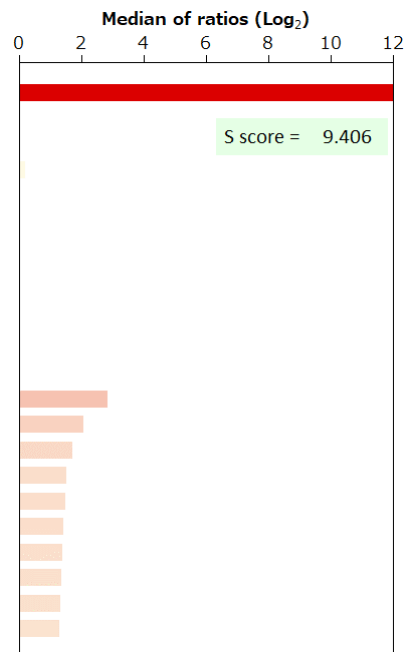

BSA	-	HA peptide	-	6xHis peptide	-	FLAG peptide	-
-----	---	------------	---	---------------	---	--------------	---