

Supplier				Product code			Lot #	
Spring Biosciences				M6300			160602B	
Host		Clonality		Isotype			Clone	
Rabbit		Monoclonal		IgG			SP330	
Applications								
<input checked="" type="checkbox"/> WB	<input type="checkbox"/> SW	<input type="checkbox"/> ELISA	<input checked="" type="checkbox"/> FCM	<input type="checkbox"/> ICC	<input type="checkbox"/> IF	<input type="checkbox"/> IHC	<input type="checkbox"/> IP	<input type="checkbox"/> B/N
Note								

タンパク質マイクロアレイ (18K)

測定値 (Raw データ) 分布

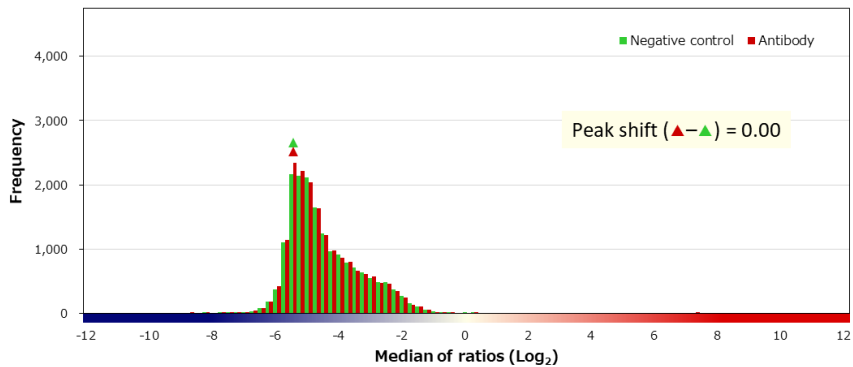
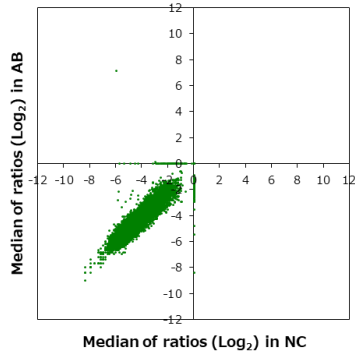

補正值分布

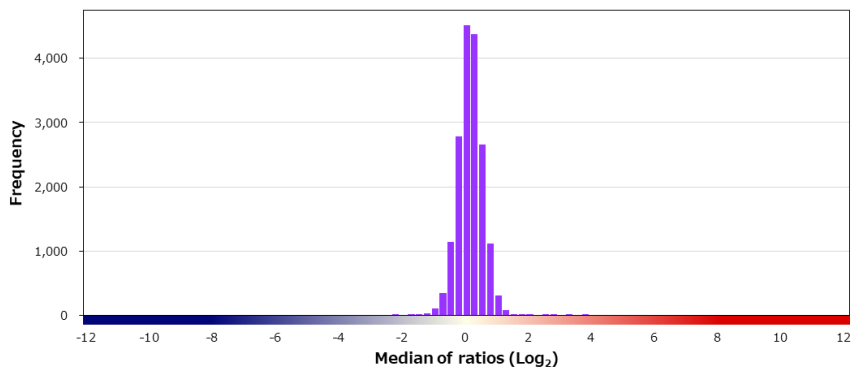
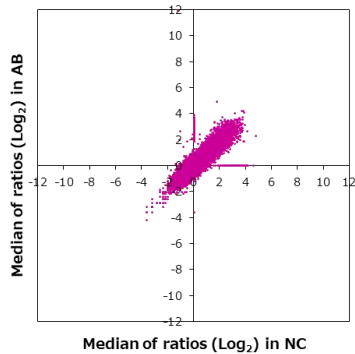

特異性検証

Rank	Gene	Protein	Score
On target			
1	ITGAM	BAG54538.1	13.188
Off target			
2	CTNNB1	NP_001895.1	3.693
3	MKRN9P	Q6NVV0	3.186
4	TMEM126A	NP_115649.1	3.125
5	EREG	NP_001423.1	2.665
6	PHAX	NP_115553.2	2.387
7	MKRN1	NP_038474.2	2.265
8	GRIK4	NP_055434.2	1.954
9	KCNH5	NP_647479.2 (A745T)	1.746
10	DNAJB1	NP_006136.1	1.707
11	TIA1	NP_071505.2	1.558
12	NUP153	NP_005115.2 (D90N/V381F)	1.551
13	GNA11	NP_002058.2:p.R183C	1.466
14	GINS4	NP_115712.1	1.454
15	STAT5A	NP_001275648.1	1.450
16	RALBP1	NP_006779.1	1.424
17	DSG1	Q02413-2	1.424
18	TYSND1	NP_775826.2 (T65A)	1.406
19	STX18	NP_058626.1	1.391
20	YAE1D1	NP_064577.1	1.377

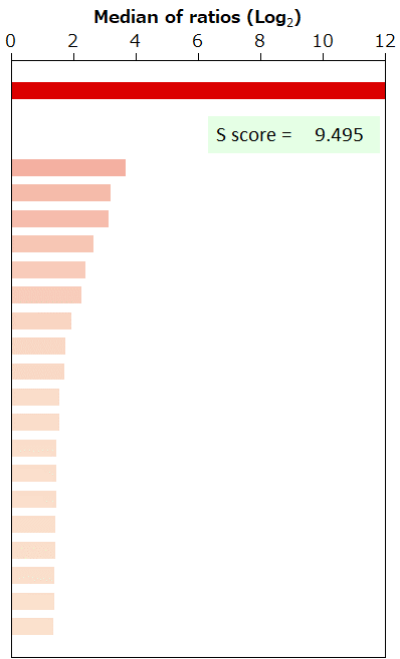

BSA	-	HA peptide	-	6xHis peptide	-	FLAG peptide	-
-----	---	------------	---	---------------	---	--------------	---