

Supplier Agilent	Product code IS61930	Lot # 20038855
Host Mouse	Clonality Monoclonal	Isotype IgG1, kappa
Applications <input type="checkbox"/> WB <input type="checkbox"/> SW <input type="checkbox"/> ELISA <input type="checkbox"/> FCM <input type="checkbox"/> ICC <input type="checkbox"/> IF <input checked="" type="checkbox"/> IHC <input type="checkbox"/> IP <input type="checkbox"/> B/N		
Note		

タンパク質マイクロアレイ (18K)

■ 測定値 (Raw データ) 分布

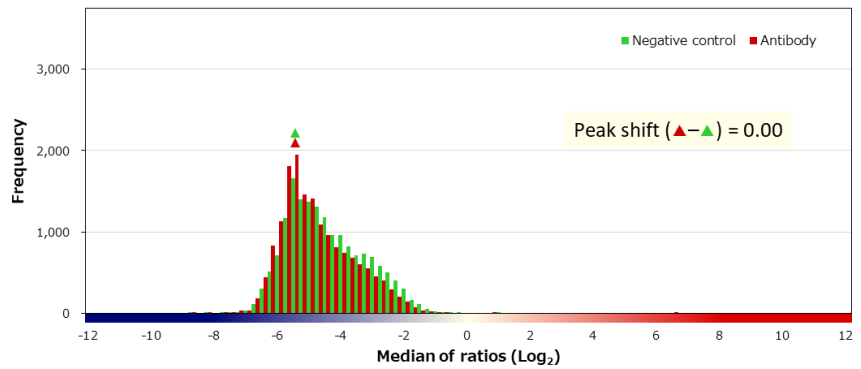
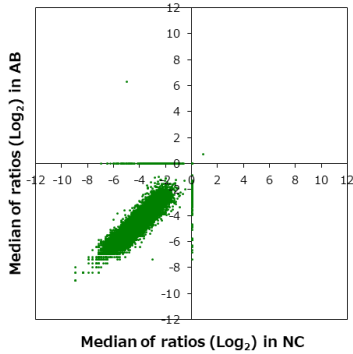

■ 補正值分布

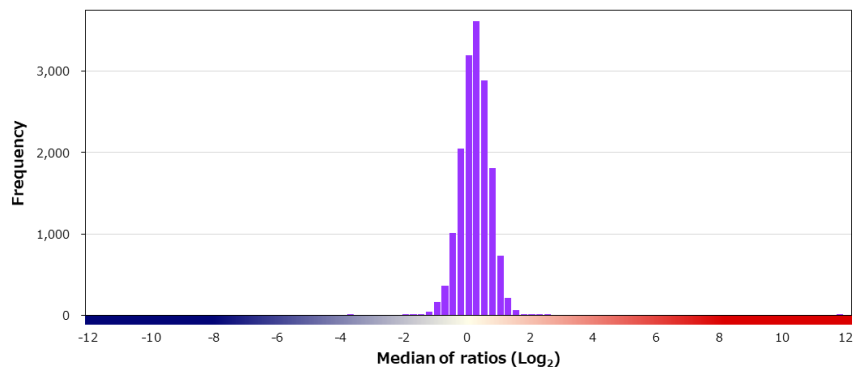
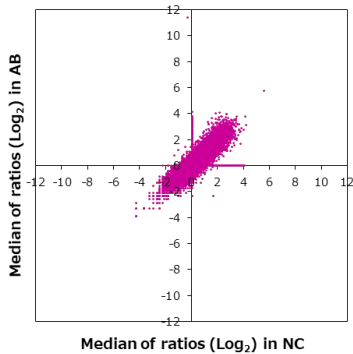

■ 特異性検証

Rank	Gene	Protein	Score
On target			
1	KRT7	NP_005547.3 (H186R/G364A)	11.733
Off target			
-	KRT19	NP_002267.2 (A60G)	0.588
-	KRT6A	NP_005545.1	0.168
-	KRT18	NP_000215.1	0.033
-	KRT6B	NP_005546.2	-0.274
-	KRT5	NP_000415.2 (S528G/G543S)	-0.309
-	KRT20	NP_061883.1 (S129N)	-0.352
-	KRT17	NP_000413.1	-0.792
2	MTUS1	NP_001001931.1	2.277
3	XYLT2	NP_071450.2 (R305T)	2.187
4	OGFOD1	NP_001311291.1 (P33S)	2.171
5	SHTN1	A0MZ66-6	2.164
6	INS	NP_000198.1	2.161
7	TMEM11	NP_003867.1	2.016
8	DHRS1	NP_612461.1	1.940
9	UFSP1	NP_001015072.2	1.939
10	GNAT2	NP_005263.1	1.935
11	CYP2F1	NP_000765.2 (S38P/D218N)	1.923
12	U2AF1/U2AF1L5	NP_006749.1/NP_001307575.1	1.795
13	LINC00615	Q96LM1	1.756

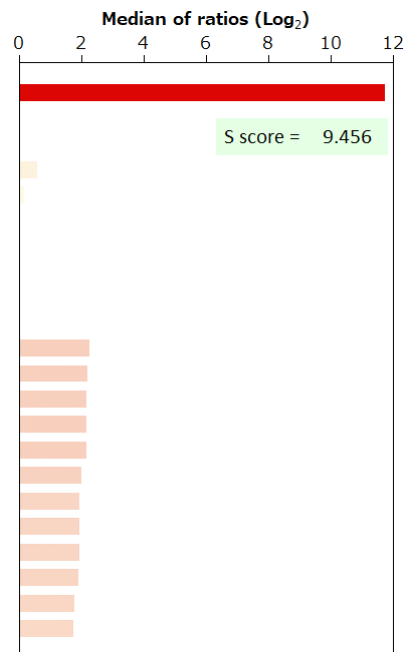

BSA	-	HA peptide	-	6xHis peptide	-	FLAG peptide	-
-----	---	------------	---	---------------	---	--------------	---