

Supplier	Product code		Lot #
Leica	NCL-L-AE1/AE3-601		6074857
Host	Clonality	Isotype	Clone
Mouse	Monoclonal	IgG1	AE1; AE3
Applications			
<input type="checkbox"/> WB	<input type="checkbox"/> SW	<input type="checkbox"/> ELISA	<input type="checkbox"/> FCM
<input type="checkbox"/> ICC	<input type="checkbox"/> IF	<input checked="" type="checkbox"/> IHC	<input type="checkbox"/> IP
<input type="checkbox"/> B/N			
Note			

タンパク質マイクロアレイ (18K)

測定値 (Raw データ) 分布

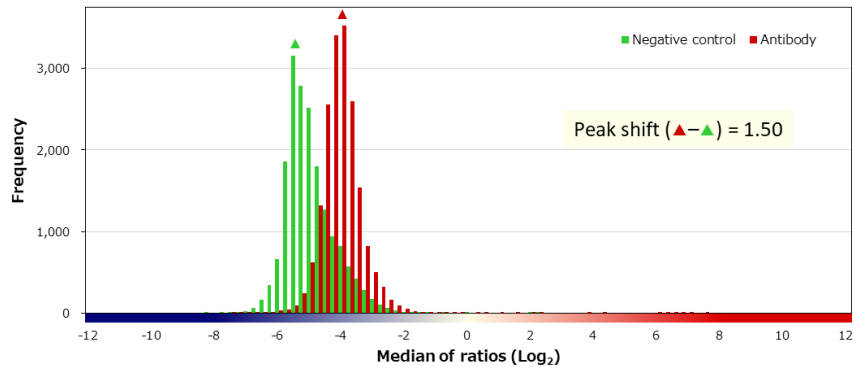
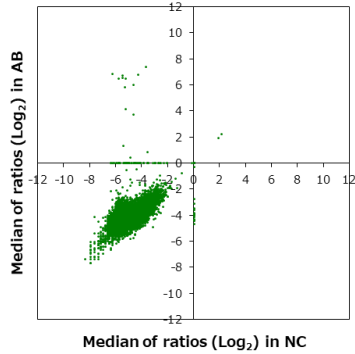

補正值分布

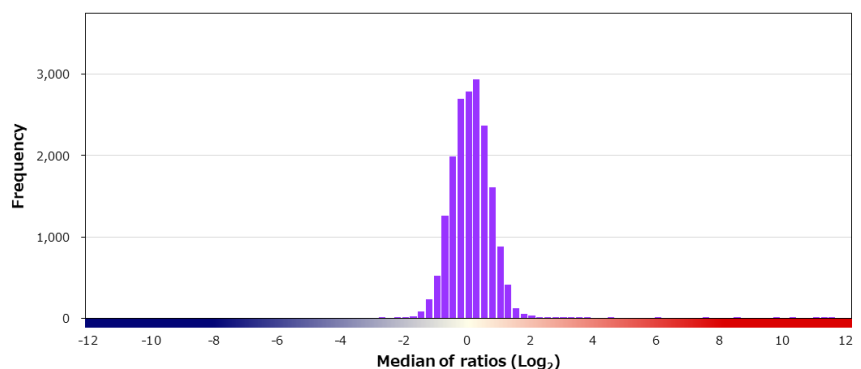
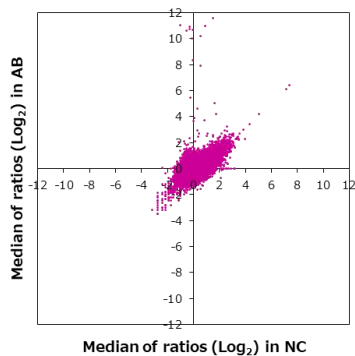

特異性検証

Rank	Gene	Protein	Score
On target			
1	KRT19	NP_002267.2 (A60G)	12.106
2	KRT7	NP_005547.3 (H186R/G364A)	11.269
3	KRT8	NP_002264.1	11.083
4	KRT16	NP_005548.2	10.105
5	KRT15	NP_002266.2 (K416R)	9.710
6	KRT4	P19013	8.423
7	KRT14	NP_000517.2	7.405
8	KRT72	NP_001139698.1 (N171D/Y264C/R386L)	5.755
9	KRT79	NP_787028.1 (L81S/F195L)	4.339
13	KRT3	NP_476429.2	2.932
-	KRT1	NP_006112.3	1.546
-	KRT12	NP_000214.1	0.785
-	KRT10	NP_000412.3 (H487Y)	0.457
-	KRT20	NP_061883.1 (S129N)	0.171
-	KRT17	NP_000413.1	0.129
Off target			
-	KRT222	NP_689562.1	1.323
10	SMNDC1	NP_005862.1	3.699
11	SP110	NP_536349.2	3.456
12	REEP2	NP_001258732.1	3.249
14	H1FOO	NP_001295191.1	2.871

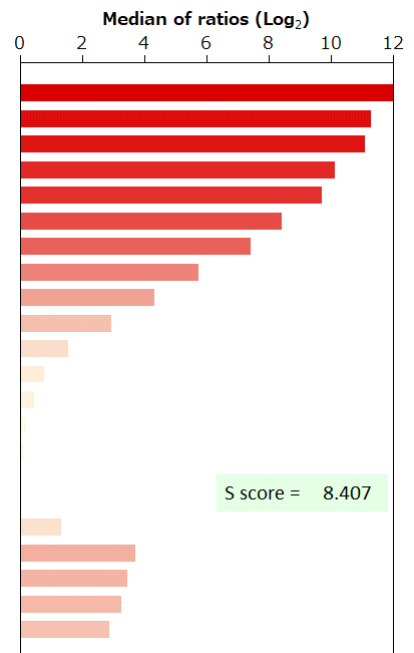

BSA	-	HA peptide	-	6xHis peptide	-	FLAG peptide	-	GST	-	MBP	-	Hemocyanin -KLH	-
-----	---	------------	---	---------------	---	--------------	---	-----	---	-----	---	-----------------	---