

Supplier Cell Signaling Technology		Product code 12671S	Lot # 1
Host Rabbit	Clonality Monoclonal	Isotype IgG	Clone D2R10
Applications <input checked="" type="checkbox"/> WB <input type="checkbox"/> SW <input type="checkbox"/> ELISA <input type="checkbox"/> FCM <input type="checkbox"/> ICC <input type="checkbox"/> IF <input checked="" type="checkbox"/> IHC <input type="checkbox"/> IP <input type="checkbox"/> B/N			
Note			

タンパク質マイクロアレイ (18K)

■ 測定値 (Raw データ) 分布

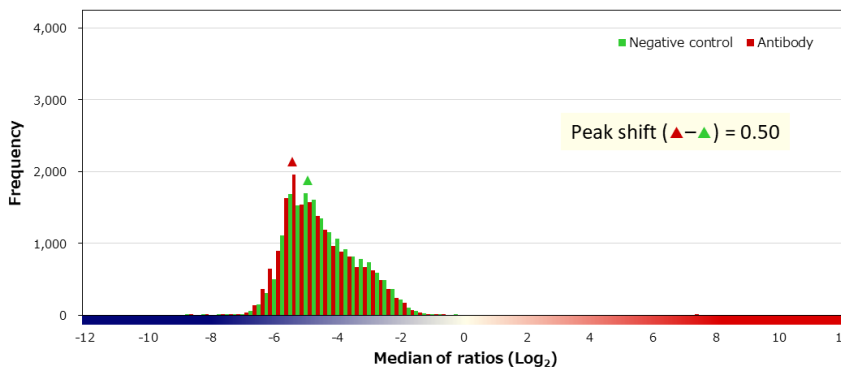
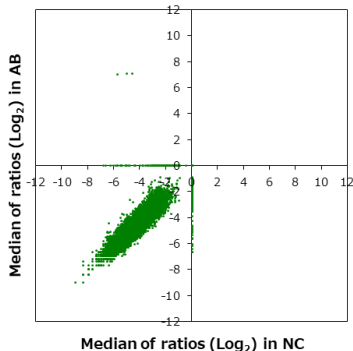

■ 補正值分布

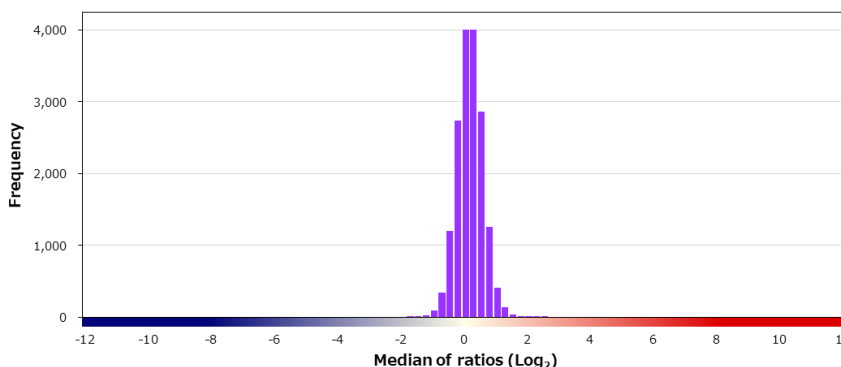
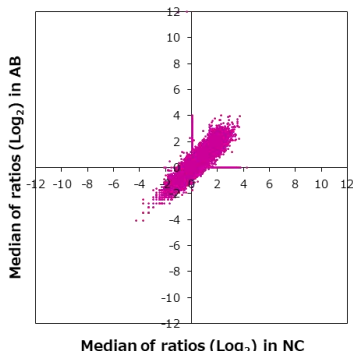

■ 特異性検証

Rank	Gene	Protein	Score
On target			
1	MAP2K1	NP_002746.1	13.017
Off target			
-	MAP2K4	NP_003001.1 (S16R)	0.754
-	MAP2K3	NP_659731.1	0.523
-	MAP2K2	NP_109587.1	0.335
-	MAP2K7	NP_660186.1	-0.216
-	MAP2K6	NP_002749.2	-0.481
2	CSGALNACT2	NP_061060.3	2.439
3	PLVAP	NP_112600.1	2.239
4	KLHL41	O60662-2	2.083
5	IP6K1	NP_695005.1	2.022
6	FABP3	NP_004093.1	2.005
7	OR1J2	NP_473448.1 (R165Q)	1.980
8	PPP1R15A	NP_055145.3	1.968
9	GCSAM	NP_001177188.1	1.951
10	TGIF1	NP_733796.2	1.948
11	RABEP1	NP_004694.2	1.812
12	LMBRD2	NP_001007528.1	1.777
13	SMCO3	NP_001013720.2	1.768
14	HNRNPL	NP_001524.2	1.764
15	SBF1	NP_002963.2	1.758

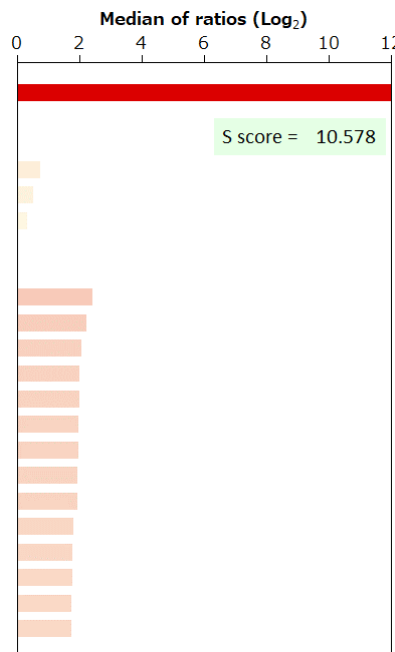

BSA	-	HA peptide	-	6xHis peptide	-	FLAG peptide	-
-----	---	------------	---	---------------	---	--------------	---