

Supplier	Product code		Lot #
Leica	NCL-L-MITF		6072870
Host	Clonality	Isotype	Clone
Mouse	Monoclonal	IgG1, kappa	34CA5
Applications			
<input type="checkbox"/> WB	<input type="checkbox"/> SW	<input type="checkbox"/> ELISA	<input type="checkbox"/> FCM
<input type="checkbox"/> ICC	<input type="checkbox"/> IF	<input checked="" type="checkbox"/> IHC	<input type="checkbox"/> IP
<input type="checkbox"/> B/N			
Note			

### タンパク質マイクロアレイ (18K)

#### 測定値 (Raw データ) 分布

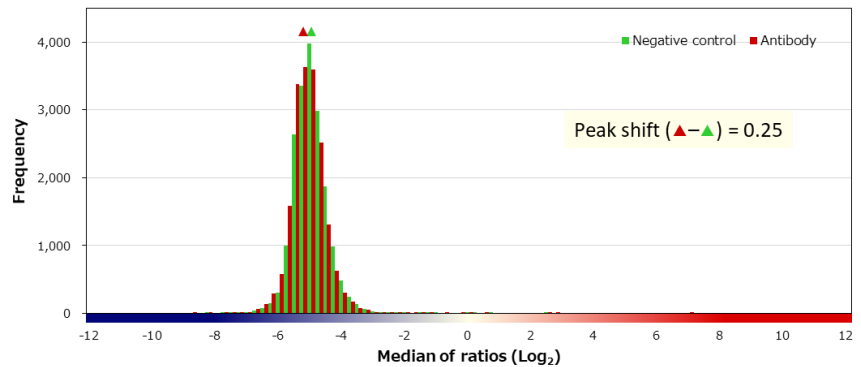
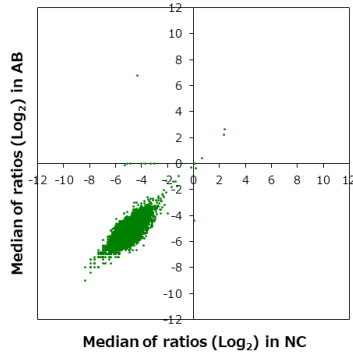

#### 補正值分布

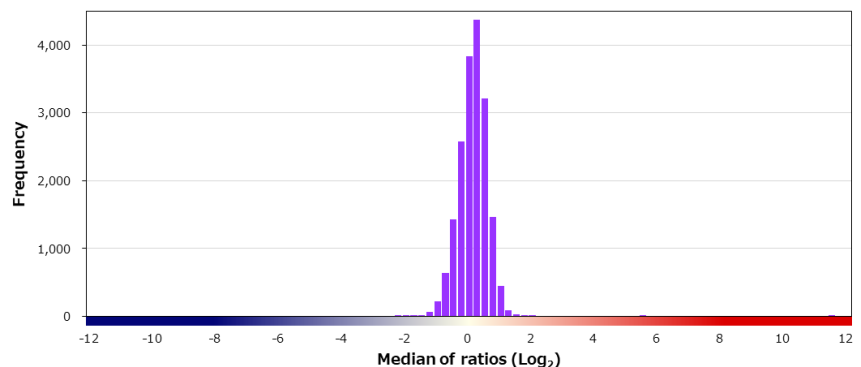
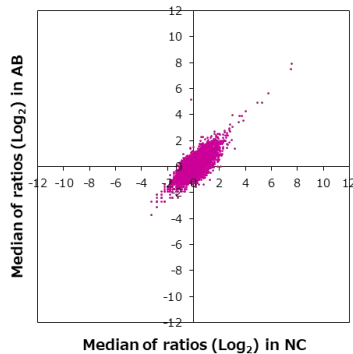

#### 特異性検証

Rank	Gene	Protein	Score
<b>On target</b>			
1	MITF	NP_937802.1	11.323
<b>Off target</b>			
2	TFE3	NP_006512.2	5.363
3	BRSK2	NP_001243559.1	1.836
4	LCN15	NP_976222.1 (S152A/K164E)	1.720
5	HINT3	NP_612638.3 (G36A)	1.700
6	ODF2	NP_001229281.1	1.680
7	CALB1	NP_004920.1	1.600
8	ARID5A	NP_997646.1	1.576
9	DGKG	NP_001337.2 (T142S/R316K)	1.514
10	DPP9-AS1	NP_001229830.1	1.493
11	FABP4	NP_001433.1	1.438
12	STON1-GTF2A1L	NP_758515.1	1.411
13	YAP1	NP_001123617.1	1.398
14	TP53	NP_001263625.1:p.V177M	1.389
15	DNER	NP_620711.3 (P433L)	1.370
16	ACOT6	NP_001032239.1	1.368
17	HOXA10	P31260-2	1.358
18	CMC2	NP_064573.1	1.358
18	SMIM13	NP_001129047.1	1.358
18	PLEKHA8P1	O95397	1.358

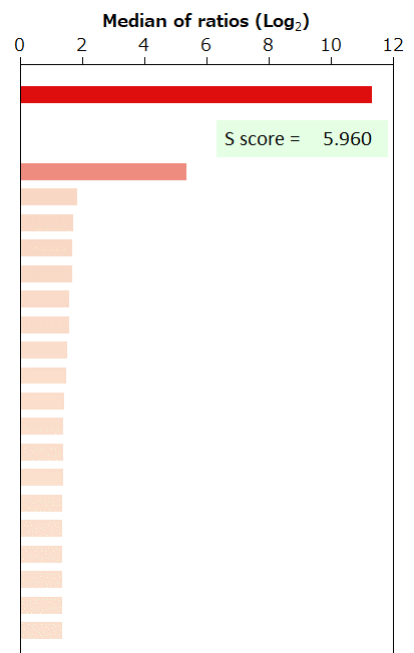

BSA	-	HA peptide	-	6xHis peptide	-	FLAG peptide	-	GST	-	MBP	-	Hemocyanin -KLH	-
-----	---	------------	---	---------------	---	--------------	---	-----	---	-----	---	-----------------	---