

Supplier	Roche		Product code	790-2990		Lot #	F20901	
Host	Mouse		Clonality	Monoclonal		Isotype	IgG1	
Applications	<input type="checkbox"/> WB	<input type="checkbox"/> SW	<input type="checkbox"/> ELISA	<input type="checkbox"/> FCM	<input type="checkbox"/> ICC	<input type="checkbox"/> IF	<input checked="" type="checkbox"/> IHC	<input type="checkbox"/> IP <input type="checkbox"/> B/N
Note								

タンパク質マイクロアレイ (18K)

■ 測定値 (Raw データ) 分布

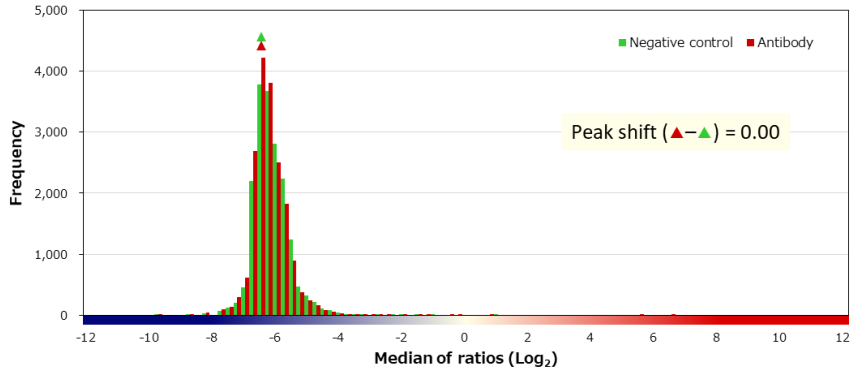
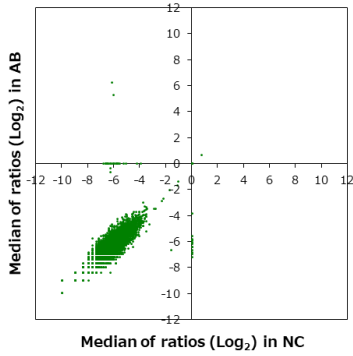

■ 補正值分布

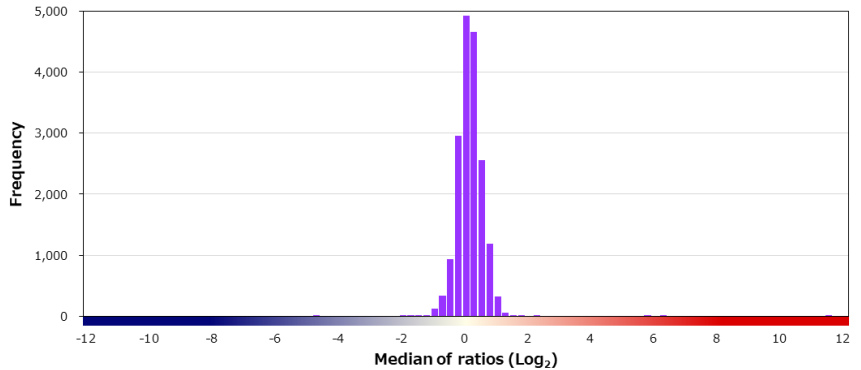
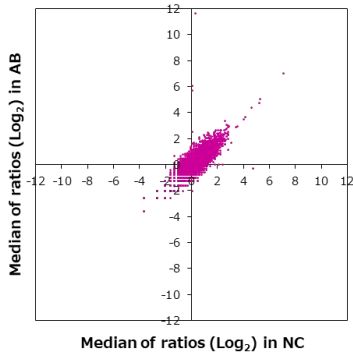

■ 特異性検証

Rank	Gene	Protein	Score
On target			
1	MLANA	NP_005502.1	12.523
Off target			
2	IP6K2	NP_057375.2	6.018
3	SRGN	NP_002718.2 (R31Q)	2.011
4	AKAP5	NP_004848.3 (T203I)	1.594
5	PLEKHO2	NP_001181988.1	1.563
6	DGCR2	NP_005128.1	1.538
7	ZMIZ2	NP_113637.3	1.500
7	TMCO3	NP_060375.4	1.500
9	CYLC2	NP_001331.1	1.487
10	TP53	NP_001119590.1:p.C137Y	1.477
11	CRTC2	NP_859066.1	1.464
12	CCDC172	NP_940917.1	1.407
13	RDH14	NP_065956.1	1.392
14	NF2	NP_000259.1 (M77I)	1.375
15	UCHL3	NP_005993.1	1.365
15	KIAA0895	NP_001186637.1	1.365
17	CDKN2AIP	NP_060102.1	1.358
17	SOHLH1	NP_001012415.2 (P269S)	1.358
19	ZNF575	NP_777605.1	1.307
19	CYB561	NP_001906.3	1.307

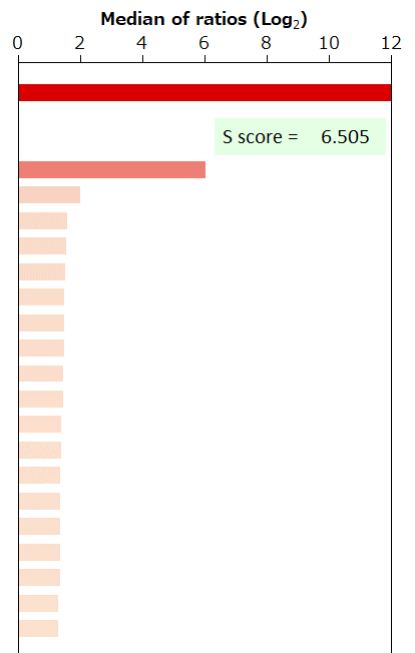

BSA	-	HA peptide	-	6xHis peptide	-	FLAG peptide	-	GST	-	MBP	-	Hemocyanin -KLH	-
-----	---	------------	---	---------------	---	--------------	---	-----	---	-----	---	-----------------	---