

Supplier	Leica		Product code	NCL-L-MelanA	Lot #	6074642	
Host	Mouse	Clonality	Monoclonal	Isotype	IgG1	Clone	A103
Applications	<input type="checkbox"/> WB <input type="checkbox"/> SW <input type="checkbox"/> ELISA <input type="checkbox"/> FCM <input type="checkbox"/> ICC <input type="checkbox"/> IF <input checked="" type="checkbox"/> IHC <input type="checkbox"/> IP <input type="checkbox"/> B/N						
Note							

タンパク質マイクロアレイ (18K)

■ 測定値 (Raw データ) 分布

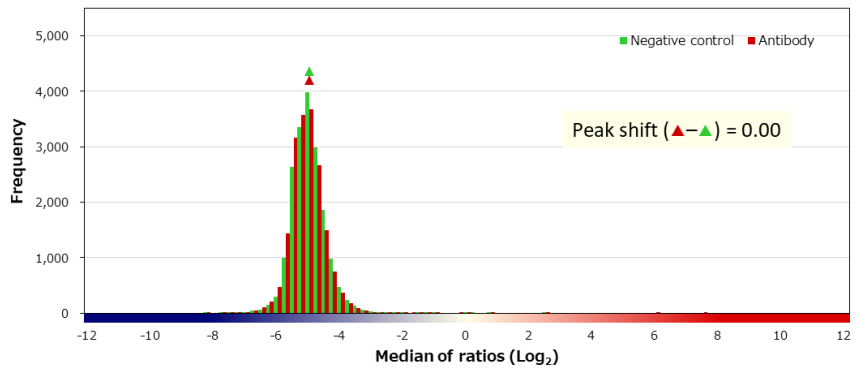
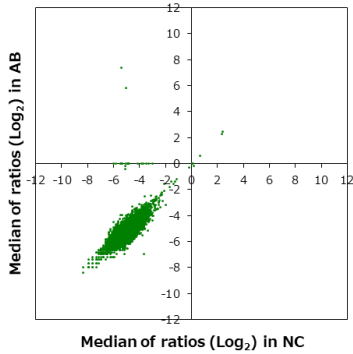

■ 補正值分布

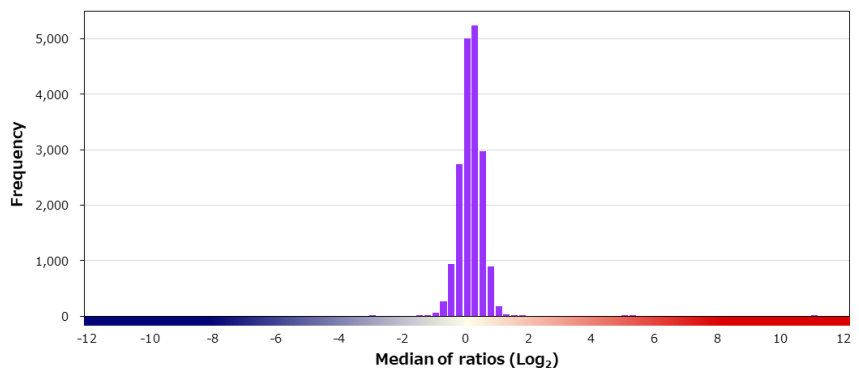
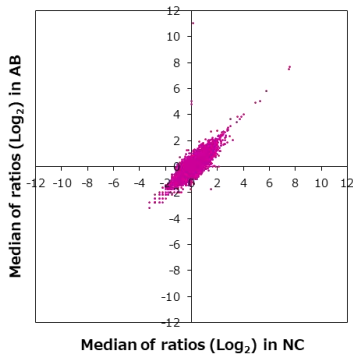

■ 特異性検証

Rank	Gene	Protein	Score
On target			
1	MLANA	NP_005502.1	12.926
Off target			
2	IP6K2	NP_057375.2	5.061
3	FABP4	NP_001433.1	1.677
4	CRIP1	NP_001302.1	1.655
5	HINT3	NP_612638.3 (G36A)	1.507
6	VRTN	NP_060698.2	1.427
7	EIF3B	NP_003742.2 (S64P)	1.386
8	TP53	NP_001263625.1:p.V177M	1.346
9	TIGD6	NP_112215.1	1.325
10	ZNF347	NP_001166145.1 (N265D)	1.290
11	KDM5C	NP_004178.2	1.236
12	ANKHD1	NP_078944.2	1.229
13	ATF7IP	NP_851997.1 (N356I/K538R)	1.221
14	PHLDB2	NP_001127910.1	1.214
15	PLEKHA8P1	O95397	1.207
16	TWINK	NP_068602.2	1.203
17	EPS15	NP_001972.1	1.199
18	ACOT6	NP_001032239.1	1.196
19	RMND5A	NP_073617.1	1.166
20	LIN28B	NP_001004317.1	1.162

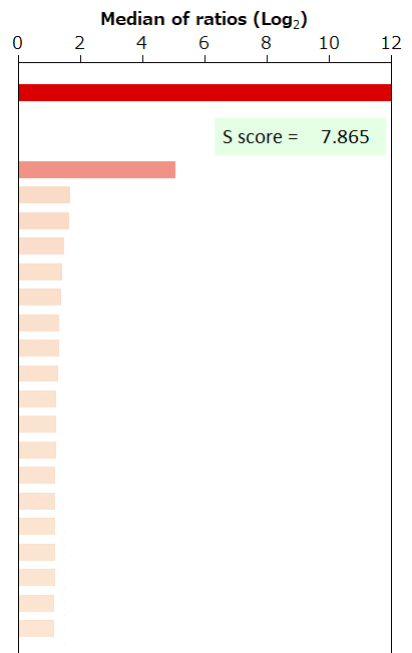

BSA	-	HA peptide	-	6xHis peptide	-	FLAG peptide	-	GST	-	MBP	-	Hemocyanin -KLH	-
-----	---	------------	---	---------------	---	--------------	---	-----	---	-----	---	-----------------	---