

Supplier	Product code		Lot #
Dako	M730829		
Host	Clonality	Isotype	Clone
Mouse	Monoclonal	IgG1	56C6
Applications			
<input type="checkbox"/> WB	<input type="checkbox"/> SW	<input type="checkbox"/> ELISA	<input type="checkbox"/> FCM
<input type="checkbox"/> ICC	<input type="checkbox"/> IF	<input type="checkbox"/> IHC	<input type="checkbox"/> IP
<input type="checkbox"/> B/N			
Note			

**タンパク質マイクロアレイ (18K)**

■ 測定値 (Raw データ) 分布

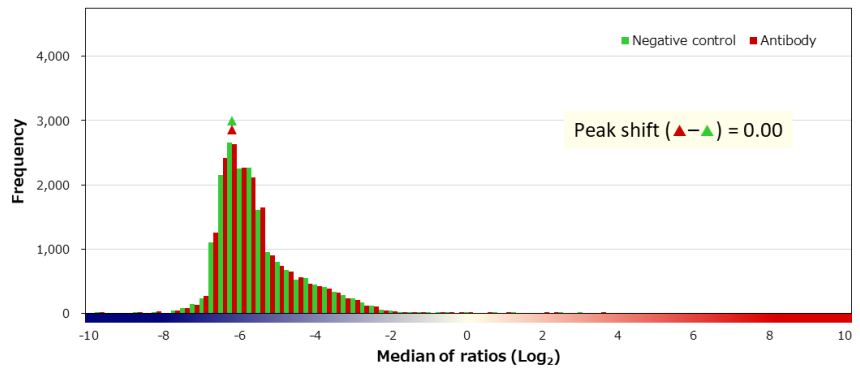
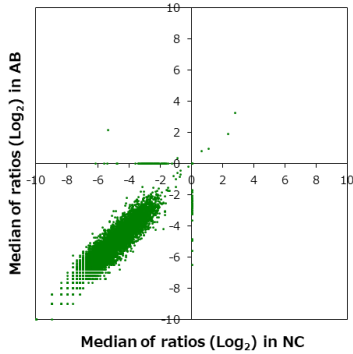

■ 補正值分布

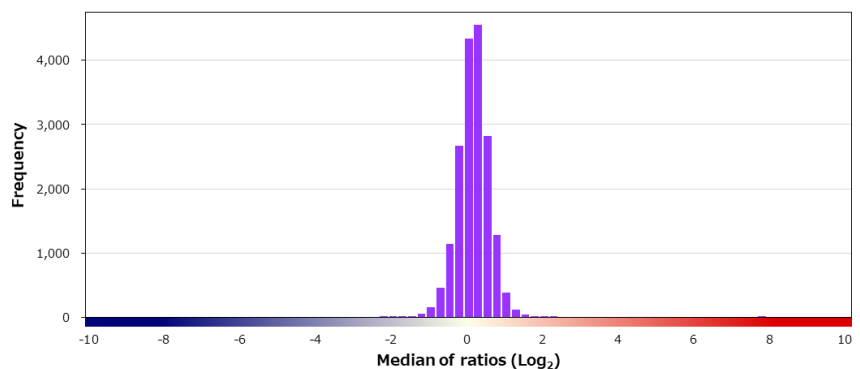
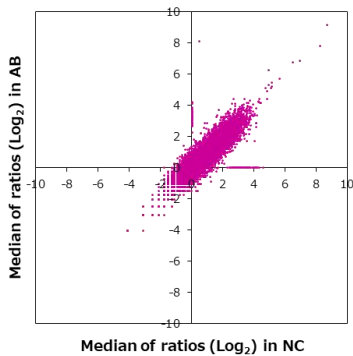

■ 特異性検証

Rank	Gene	Protein	Score
<b>On target</b>			
1	MME	NP_000893.2	7.617
<b>Off target</b>			
2	GAGE5	NP_001466.1	2.024
3	COL1A2	NP_000080.2 (P549A)	2.021
4	NKIRAS2	NP_060065.2	1.931
5	CAPZB	NP_001269091.1	1.888
6	OR6B3	NP_775486.1	1.822
7	PPP6R1	NP_055746.3	1.813
8	DCBLD2	NP_563615.3	1.738
9	XAGE3	NP_570132.1	1.730
10	ISG20L2	NP_001290024.1	1.691
11	OSTF1	NP_036515.4 (L159F)	1.688
12	PPP1R14B	NP_619634.1	1.623
13	STAG1	Q8WVM7-2	1.604
14	ZNF660	NP_775929.2	1.567
15	DIS3	NP_055768.3 (N269S)	1.565
16	MXRA7	NP_940932.2	1.535
17	C16orf45	NP_149978.1	1.530
18	NSUN5	NP_060514.1	1.489
18	PJA1	NP_660095.1	1.489
20	SLF1	NP_115666.2	1.458

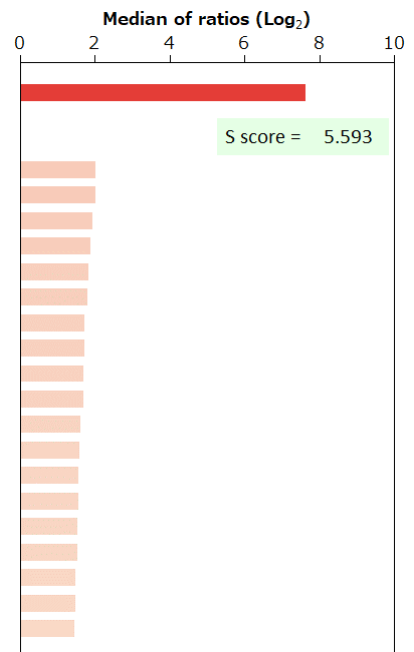

BSA	-	HA peptide	-	6xHis peptide	-	FLAG peptide	-
-----	---	------------	---	---------------	---	--------------	---