

Supplier	Product code		Lot #
Roche	790-4628		F16609
Host	Clonality	Isotype	Clone
Rabbit	Monoclonal	IgG	Y69
Applications			
<input type="checkbox"/> WB	<input type="checkbox"/> SW	<input type="checkbox"/> ELISA	<input type="checkbox"/> FCM
<input type="checkbox"/> ICC	<input type="checkbox"/> IF	<input checked="" type="checkbox"/> IHC	<input type="checkbox"/> IP
<input type="checkbox"/> B/N			
Note			

タンパク質マイクロアレイ (18K)

■ 測定値 (Raw データ) 分布

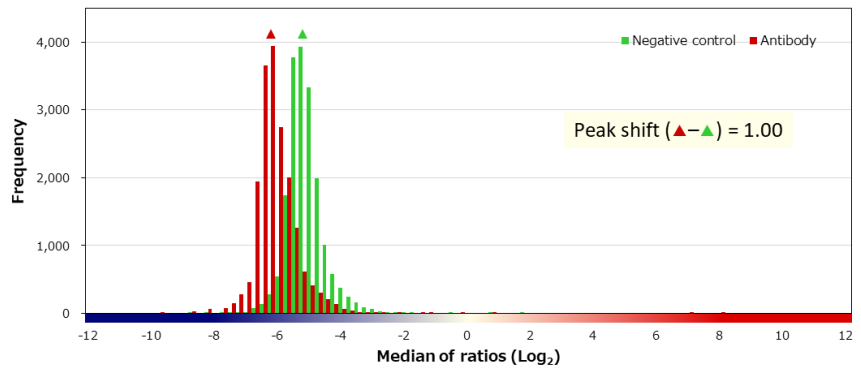
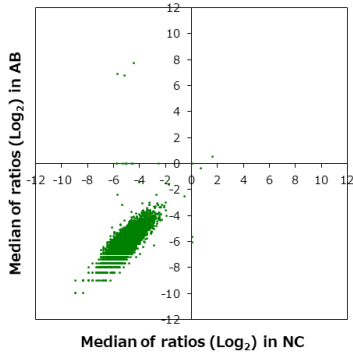

■ 補正值分布

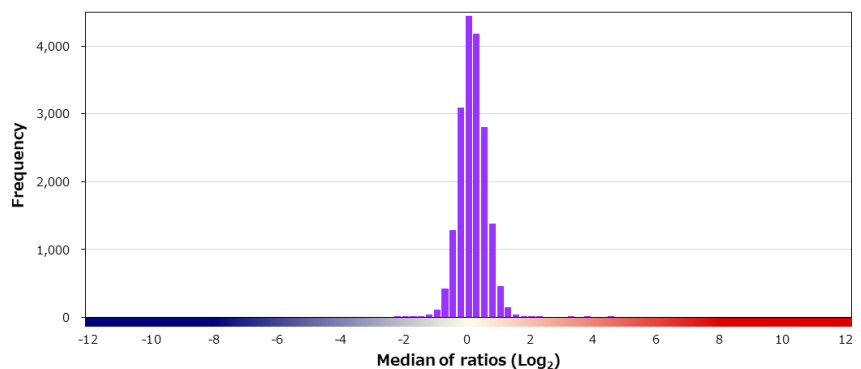
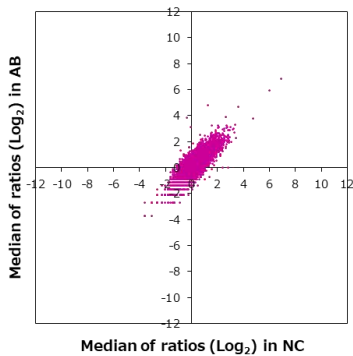

■ 特異性検証

Rank	Gene	Protein	Score
On target			
1	MYC	P01106-1	13.588
2	MYC	NP_002458.2	13.222
Off target			
3	RBP2	NP_004155.2	3.612
4	WDR70	NP_060504.1	3.219
5	HIKESHI	NP_057485.2	2.209
6	FGF13	NP_004105.1	1.934
7	INTS3	NP_075391.3	1.802
8	EEF1E1	NP_004271.1	1.797
9	MT1G	NP_001288196.1	1.760
10	BTNL8	NP_001153181.1 (T201K)	1.744
11	CBX2	NP_116036.1	1.672
11	ZPR1	NP_003895.1	1.672
13	SMCP	NP_109588.2	1.663
14	PAX8	NP_003457.1	1.556
15	BLM	NP_000048.1 (V1321I)	1.508
16	PIM3	NP_001001852.2	1.469
17	HELB	NP_387467.2 (P966L/T980I)	1.457
18	ISM2	NP_954993.1 (A94T)	1.445
19	SPNS3	NP_872344.3 (G293R)	1.441
20	CDH24	NP_071923.2	1.437

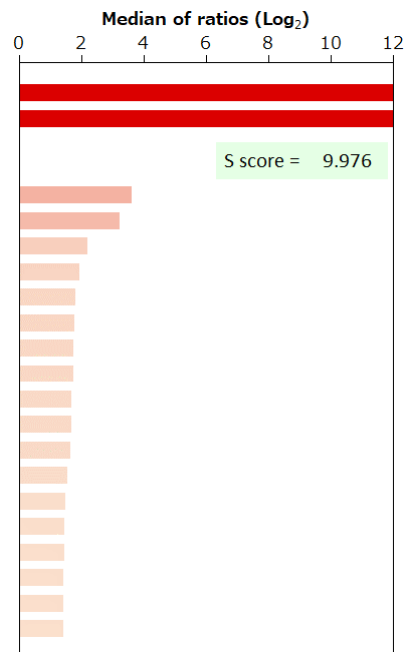

BSA	-	HA peptide	-	6xHis peptide	-	FLAG peptide	-	GST	-	MBP	-	Hemocyanin -KLH	-
-----	---	------------	---	---------------	---	--------------	---	-----	---	-----	---	-----------------	---