

Supplier Cell Signaling Technology		Product code 9485P	Lot # 1
Host Rabbit	Clonality Monoclonal	Isotype IgG	Clone D8G9
Applications <input checked="" type="checkbox"/> WB <input type="checkbox"/> SW <input type="checkbox"/> ELISA <input type="checkbox"/> FCM <input type="checkbox"/> ICC <input checked="" type="checkbox"/> IF <input checked="" type="checkbox"/> IHC <input type="checkbox"/> IP <input type="checkbox"/> B/N			
Note			

### タンパク質マイクロアレイ (18K)

#### 測定値 (Raw データ) 分布

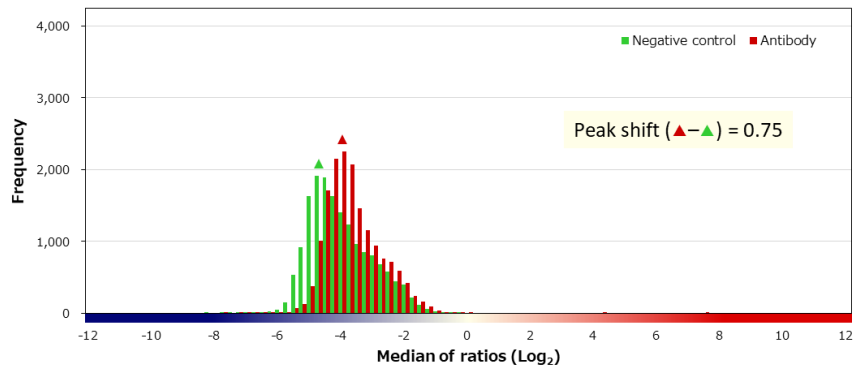
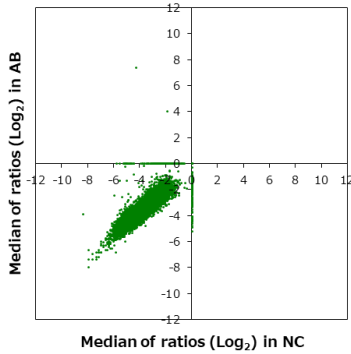

#### 補正值分布

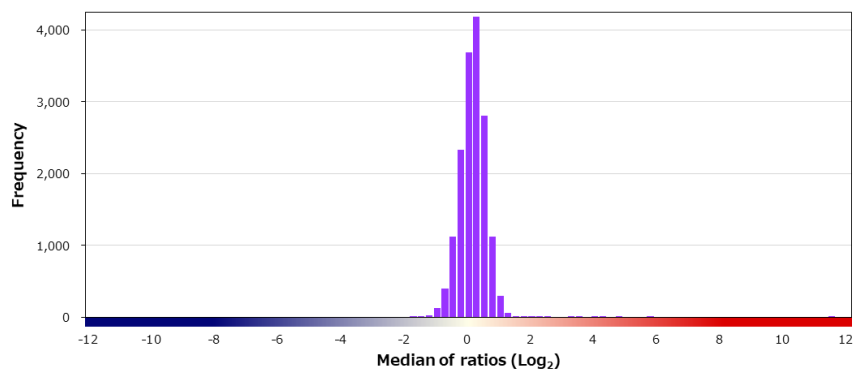
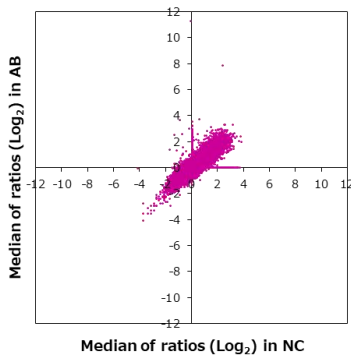

#### 特異性検証

Rank	Gene	Protein	Score
<b>On target</b>			
1	NDRG1	NP_006087.2	11.390
<b>Off target</b>			
-	NDRG2	NP_963293.1	0.647
-	NDRG4	NP_001123959.1	0.446
-	NDRG3	Q9UGV2-3	-0.353
2	FBXL7	NP_036436.1	4.586
3	GBA2	NP_065995.1	4.128
4	APBB2	NP_001159523.1	3.898
5	BID	NP_932070.1 (N77S)	3.379
6	CD2	NP_001758.2	3.281
7	MGAT3	NP_002400.3	3.181
8	DDX50	NP_076950.1	3.146
9	LOC100130451	NP_001229504.1	2.488
10	CTAGE1	NP_758441.2	2.277
11	MIA2	NP_001234917.1 (I627V)	2.253
12	AGPAT3	NP_064517.1	2.187
13	BRCA1	NP_009229.2	1.978
14	CNDP1	NP_116038.4	1.791
15	CAPN8	NP_001137434.1	1.772
16	TP53	NP_001119590.1:p.R210S	1.742
17	PGM2L1	NP_775853.2 (L14P/V531I)	1.709

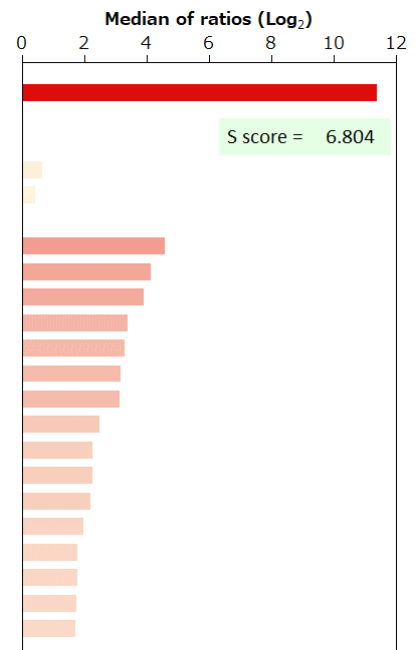

BSA	-	HA peptide	-	6xHis peptide	-	FLAG peptide	-
-----	---	------------	---	---------------	---	--------------	---