

Supplier	Product code		Lot #
Agilent	IS05630		10116838
Host	Clonality	Isotype	Clone
Mouse	Monoclonal	IgG1, kappa	8G7G3/1
Applications			
<input type="checkbox"/> WB	<input type="checkbox"/> SW	<input type="checkbox"/> ELISA	<input type="checkbox"/> FCM
<input type="checkbox"/> ICC	<input type="checkbox"/> IF	<input checked="" type="checkbox"/> IHC	<input type="checkbox"/> IP
<input type="checkbox"/> B/N			
Note			

タンパク質マイクロアレイ (18K)

■ 測定値 (Raw データ) 分布

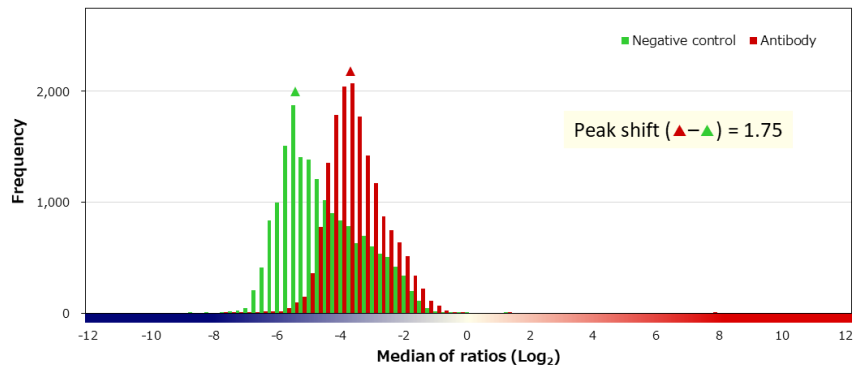
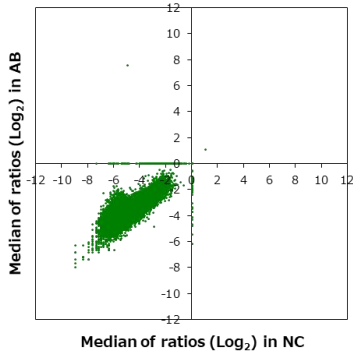

■ 補正值分布

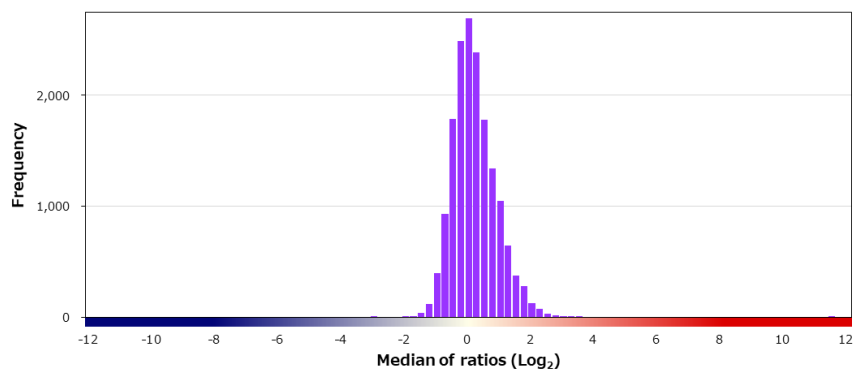
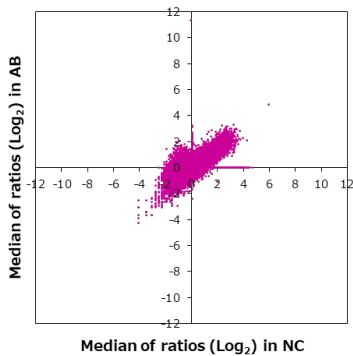

■ 特異性検証

Rank	Gene	Protein	Score
On target			
1	NKX2-1	NP_001073136.1	11.447
Off target			
2	TMEM237	NP_689601.2	3.413
3	REEP2	NP_001258732.1	3.235
4	SDHAF2	NP_060311.1	3.038
5	JSRP1	NP_653217.1	2.981
6	MLF1	NP_001182361.1	2.964
7	HIST1H1C	NP_005310.1	2.879
8	TP53	NP_001263626.1:p.G86D	2.868
9	YAF2	NP_005739.2	2.736
10	DZIP1	NP_945319.1	2.731
11	CDCA8	NP_060571.1	2.682
12	LPL	NP_000228.1	2.561
13	PRR15L	NP_077296.1	2.552
14	ARIH2OS	NP_001116512.1	2.488
15	IFNG	NP_000610.2	2.482
16	DNM3	NP_001265181.1 (I527T)	2.474
17	TRO	NP_057241.2	2.439
18	PTHLH	NP_002811.1	2.427
19	PINX1	NP_060354.4	2.410
20	HIST1H2AM	NP_003505.1	2.384

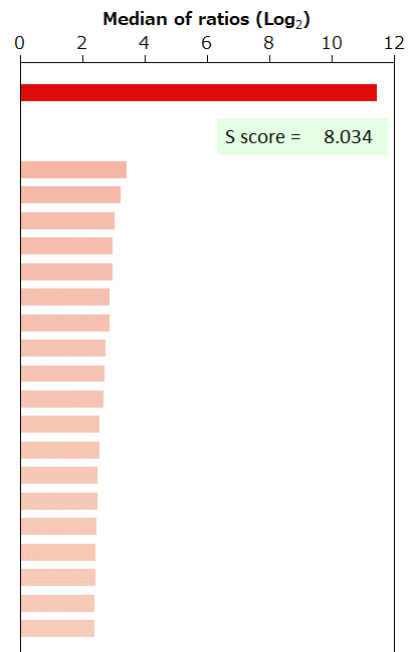

BSA	-	HA peptide	-	6xHis peptide	-	FLAG peptide	-
-----	---	------------	---	---------------	---	--------------	---