

Supplier Cell Signaling Technology		Product code 13418S	Lot # 1
Host Rabbit	Clonality Monoclonal	Isotype IgG	Clone E1Y6D
Applications <input checked="" type="checkbox"/> WB <input type="checkbox"/> SW <input type="checkbox"/> ELISA <input type="checkbox"/> FCM <input type="checkbox"/> ICC <input type="checkbox"/> IF <input type="checkbox"/> IHC <input checked="" type="checkbox"/> IP <input type="checkbox"/> B/N			
Note			

タンパク質マイクロアレイ (18K)

測定値 (Raw データ) 分布

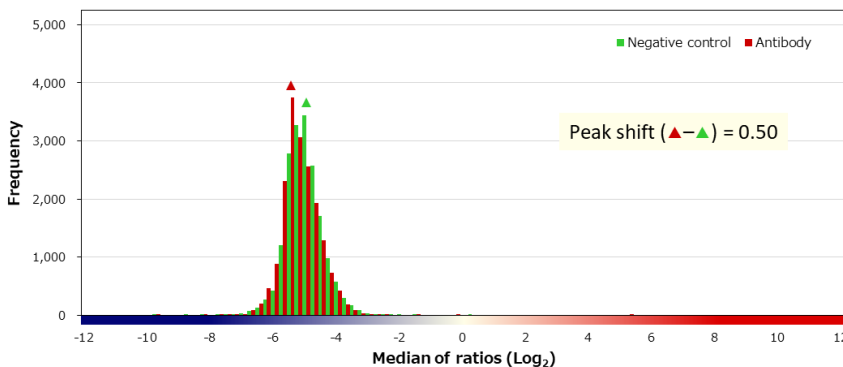
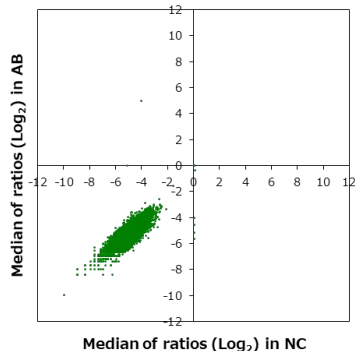

補正值分布

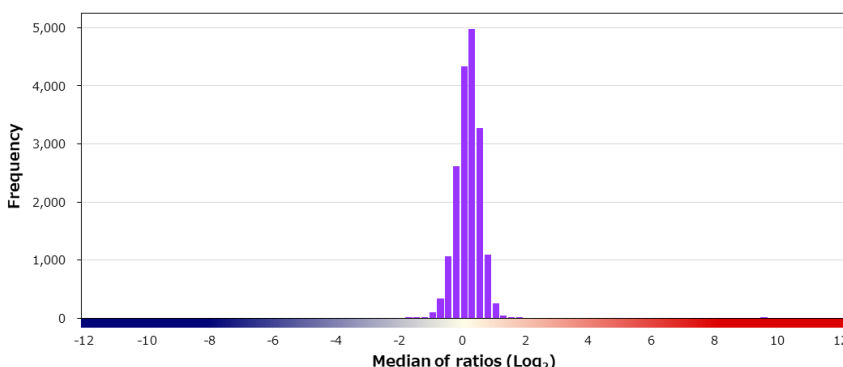
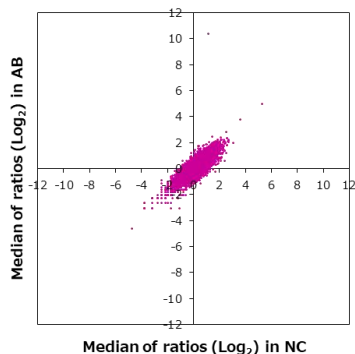

特異性検証

Rank	Gene	Protein	Score
On target			
1	NR1D1	NP_068370.1	9.263
Off target			
2	EXOC3-AS1	Q8N2X6	1.567
3	LIN37	NP_061977.1	1.492
4	ZNF764	NP_001166150.1	1.417
5	FKBP9	NP_001271270.1	1.411
6	TP53	NP_001263625.1:p.R234C	1.377
7	SPATA4	NP_653245.2	1.326
8	HMG20A	NP_060670.1	1.326
8	RSL1D1	O76021-2	1.326
10	NME7	NP_932076.1	1.220
11	THEMIS	NP_001305460.1 (I533V)	1.189
11	CAMK2B	NP_742075.1	1.189
11	JUN	NP_002219.1	1.189
11	TAL2	NP_005412.1	1.189
11	DNAJC17	NP_060633.1	1.189
11	TRPC5OS	NP_001182505.1	1.189
11	ZBTB18	NP_991331.1	1.189
11	LRRC37A5P	Q49AS3	1.189
19	SERF2	NP_001186804.1	1.150
20	POLI	NP_009126.2	1.146

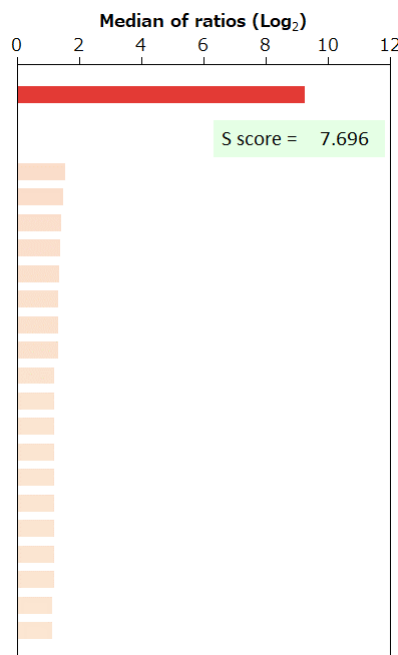

BSA	-	HA peptide	-	6xHis peptide	-	FLAG peptide	-	GST	-	MBP	-	Hemocyanin -KLH	-
-----	---	------------	---	---------------	---	--------------	---	-----	---	-----	---	-----------------	---