

Supplier	Roche		Product code	790-4420		Lot #	F16500	
Host	Rabbit		Clonality	Monoclonal		Isotype	Clone	
Applications	<input type="checkbox"/> WB <input type="checkbox"/> SW <input type="checkbox"/> ELISA <input type="checkbox"/> FCM <input type="checkbox"/> ICC <input type="checkbox"/> IF <input checked="" type="checkbox"/> IHC <input type="checkbox"/> IP <input type="checkbox"/> B/N							
Note								

タンパク質マイクロアレイ (18K)

■ 測定値 (Raw データ) 分布

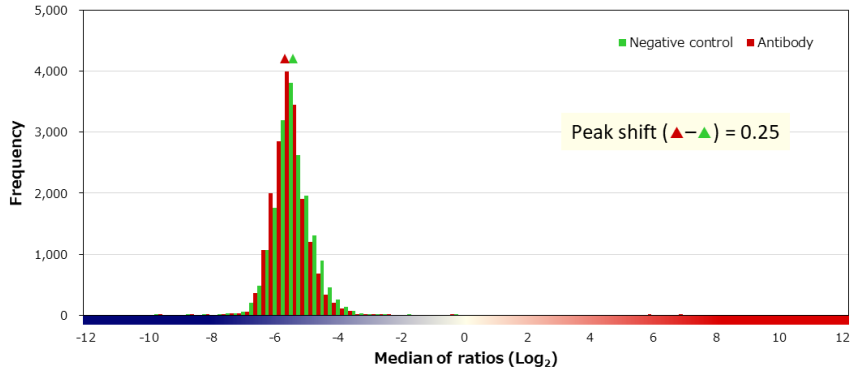
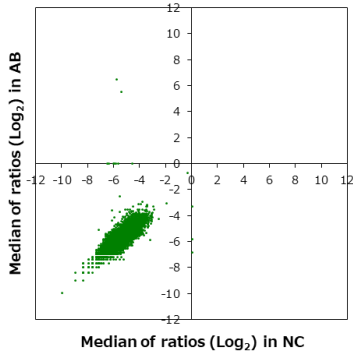

■ 補正值分布

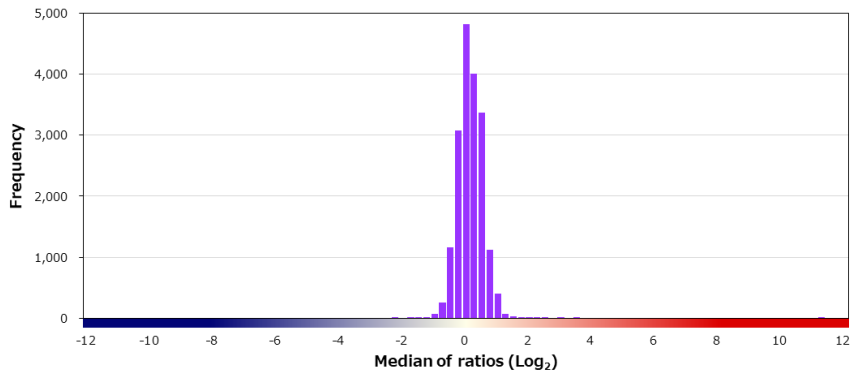
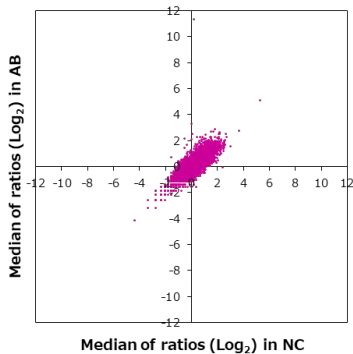

■ 特異性検証

Rank	Gene	Protein	Score
On target			
1	PAX5	NP_057953.1	12.553
Off target			
-	PAX8	NP_003457.1	0.345
-	PAX3	NP_852123.1	-0.004
-	PAX2	NP_003981.2	-0.011
-	PAX6	NP_000271.1	-0.082
-	PAX9	NP_006185.1	-0.104
2	PDXDC2P	Q6P474	3.311
3	PDXDC1/LOC102724985	NP_055842.2/XP_006725288.1	2.802
4	ELF2	NP_001263387.1	2.352
5	NEU3	NP_006647.3	2.108
6	NDUFV2	NP_066552.2 (V29A)	2.085
7	PGA5	NP_055039.1	2.059
8	SNX24	NP_054754.1	1.888
9	GTPBP8	NP_054889.2	1.678
10	KRTAP11-1	NP_787054.1	1.515
11	DHX36	NP_065916.2	1.515
12	ANKRD26P1	Q6NSI1 (K265T)	1.484
13	HTATSF1	NP_055315.2	1.469
14	CHI3L1	NP_001267.2 (Q104R)	1.454
14	TP53	NP_001119585.1:p.E298*	1.454

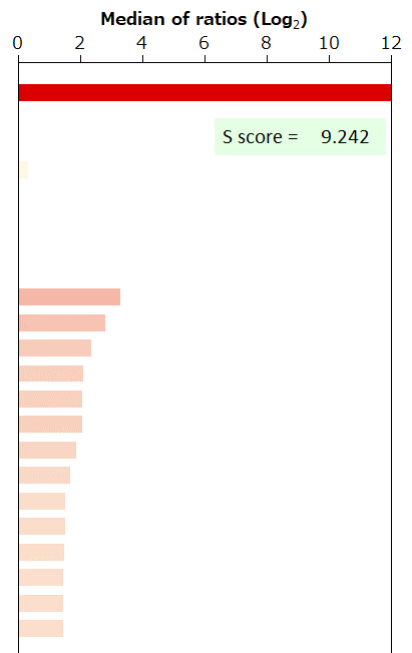

BSA	-	HA peptide	-	6xHis peptide	-	FLAG peptide	-	GST	-	MBP	-	Hemocyanin -KLH	-
-----	---	------------	---	---------------	---	--------------	---	-----	---	-----	---	-----------------	---