

Supplier	Product code		Lot #
Leica	NCL-L-GCDFP15		6070829
Host	Clonality	Isotype	Clone
Mouse	Monoclonal	IgG2a	23A3
Applications			
<input type="checkbox"/> WB	<input type="checkbox"/> SW	<input type="checkbox"/> ELISA	<input type="checkbox"/> FCM
<input type="checkbox"/> ICC	<input type="checkbox"/> IF	<input checked="" type="checkbox"/> IHC	<input type="checkbox"/> IP
<input type="checkbox"/> B/N			
Note			

タンパク質マイクロアレイ (18K)

測定値 (Raw データ) 分布

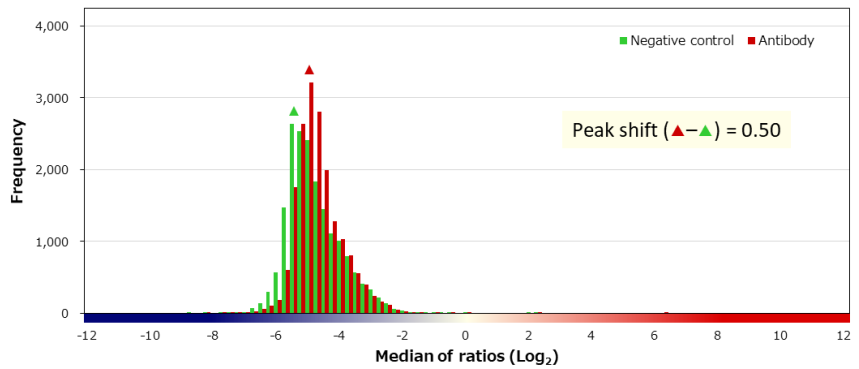
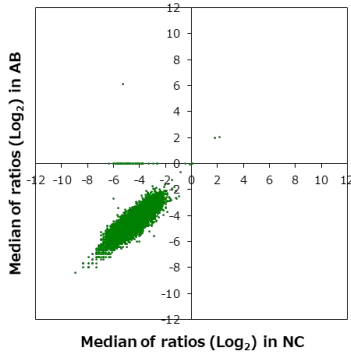

補正值分布

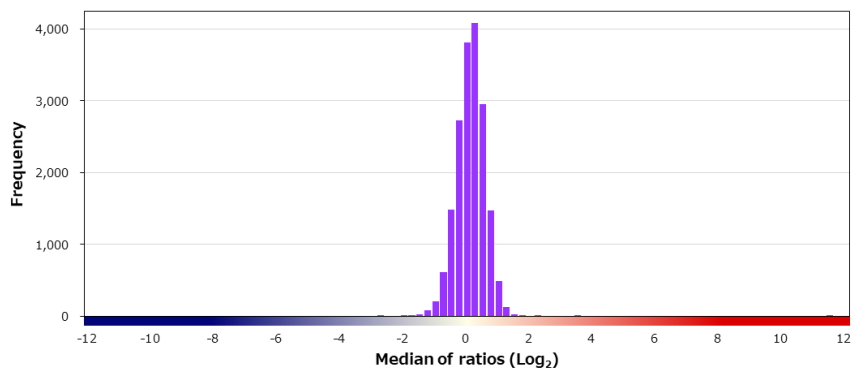
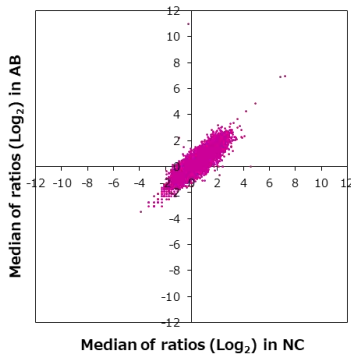

特異性検証

Rank	Gene	Protein	Score
On target			
1	PIP	NP_002643.1	11.309
Off target			
2	EBAG9	NP_004206.1	3.277
3	SF3A2	NP_009096.2	2.103
4	ACTR3	NP_005712.1	1.667
5	PIGB	NP_004846.4 (I68L/W299L/L484S)	1.581
5	TP53	NP_000537.3:p.R282W	1.581
7	IRAK1	NP_001020413.1	1.571
8	PHB2	NP_001138303.1	1.487
9	S1PR2	NP_004221.3	1.472
10	RHOH	NP_004301.1	1.456
11	NT5DC1	Q5TFE4-2	1.411
12	SLC39A11	NP_001153242.1 (T111A)	1.399
13	GML	NP_002057.1	1.385
14	ZADH2	NP_787103.1	1.356
15	ALKBH1	NP_006011.2	1.342
16	C1orf210	NP_872323.1	1.340
17	SDHAF4	NP_660310.2	1.330
18	FAM89A	NP_940954.1	1.330
19	TCAIM	NP_001269843.1	1.321
20	CENPO	NP_077298.1	1.311

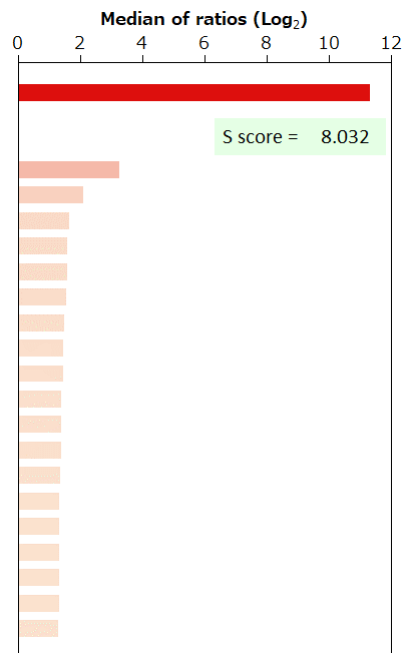

BSA	-	HA peptide	-	6xHis peptide	-	FLAG peptide	-	GST	-	MBP	-	Hemocyanin -KLH	-
-----	---	------------	---	---------------	---	--------------	---	-----	---	-----	---	-----------------	---