

Supplier	Product code		Lot #
Roche	760-2708		V0001368
Host	Clonality	Isotype	Clone
Rabbit	Polyclonal		
Applications			
<input type="checkbox"/> WB	<input type="checkbox"/> SW	<input type="checkbox"/> ELISA	<input type="checkbox"/> FCM
<input type="checkbox"/> ICC	<input type="checkbox"/> IF	<input checked="" type="checkbox"/> IHC	<input type="checkbox"/> IP
<input type="checkbox"/> B/N			
Note			

タンパク質マイクロアレイ (18K)

測定値 (Raw データ) 分布

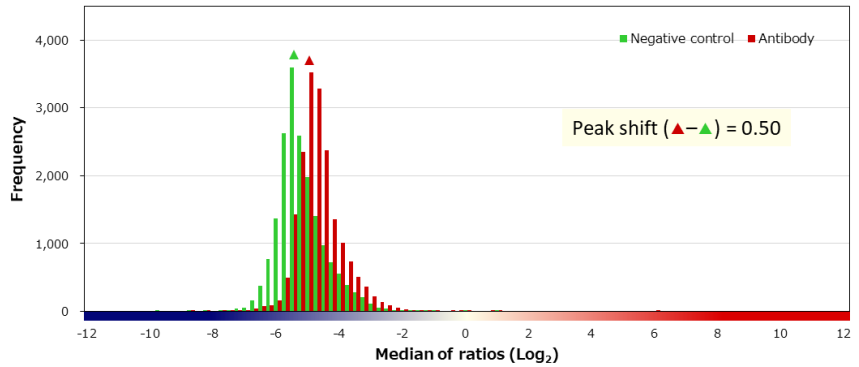
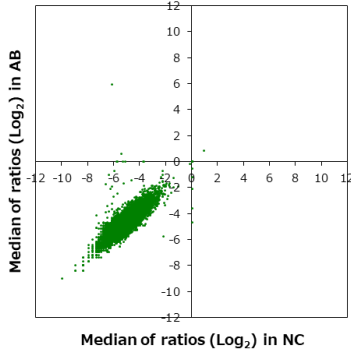

補正值分布

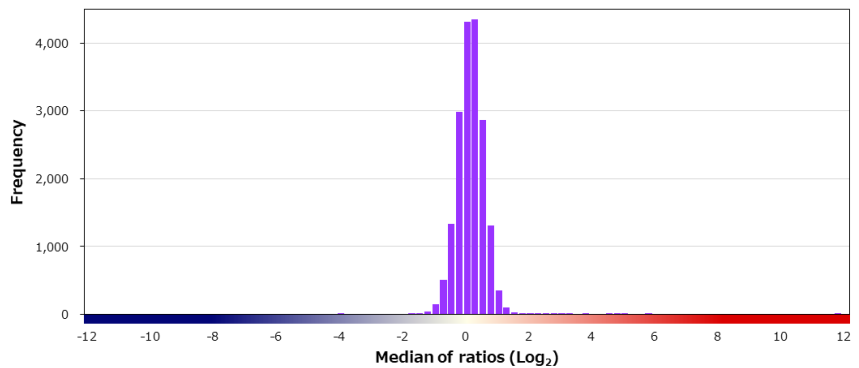
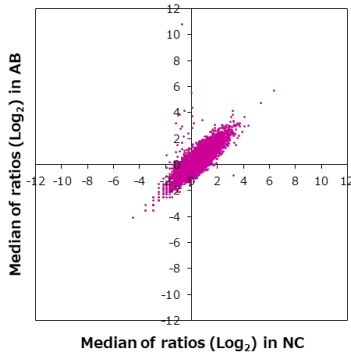

特異性検証

Rank	Gene	Protein	Score
On target			
1	POMC	NP_000930.1	11.580
Off target			
2	DTD2	NP_542395.1	5.559
3	STX6	NP_005810.1	4.836
4	BTN3A2	NP_008978.2	4.715
5	FBXO7	NP_036311.3 (M115I)	4.402
6	BTN3A1	NP_008979.3	3.715
7	MB	NP_005359.1	3.637
8	SYP	NP_003170.1	3.047
9	RAP2B	NP_002877.2	2.845
10	DDX47	NP_057439.2	2.719
11	SEPT3	NP_061979.3	2.715
12	BTN3A3	NP_008925.1	2.684
13	IFT57	NP_060480.1	2.592
14	DHODH	NP_001352.2 (K7Q)	2.414
15	CPSF6	NP_008938.2	2.211
16	TFAP2B	NP_003212.2	2.011
17	TNFRSF10B	NP_003833.4 (P32LV191A)	1.981
18	RNF115	NP_055270.1	1.907
19	CHFR	NP_001154818.1	1.740
20	PSTPIP2	NP_077748.3	1.680

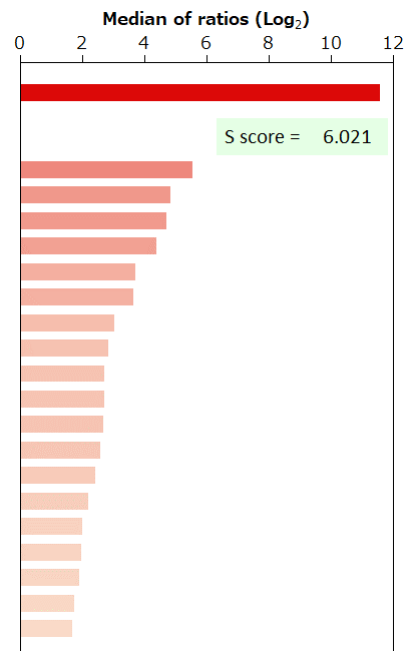

BSA	-	HA peptide	-	6xHis peptide	-	FLAG peptide	-	GST	-	MBP	-	Hemocyanin -KLH	◆
-----	---	------------	---	---------------	---	--------------	---	-----	---	-----	---	-----------------	---