

Supplier Leica	Product code NCL-L-PTH-488	Lot # 6075315
Host Mouse	Clonality Monoclonal	Isotype IgG2a
Applications <input type="checkbox"/> WB <input type="checkbox"/> SW <input type="checkbox"/> ELISA <input type="checkbox"/> FCM <input type="checkbox"/> ICC <input type="checkbox"/> IF <input checked="" type="checkbox"/> IHC <input type="checkbox"/> IP <input type="checkbox"/> B/N		
Note		

タンパク質マイクロアレイ (18K)

測定値 (Raw データ) 分布

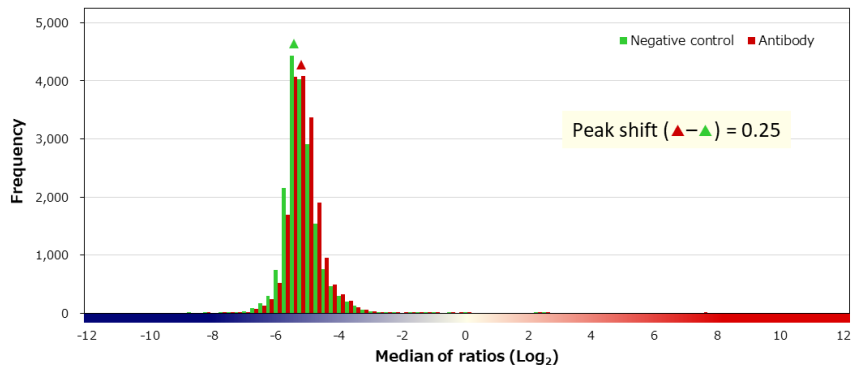
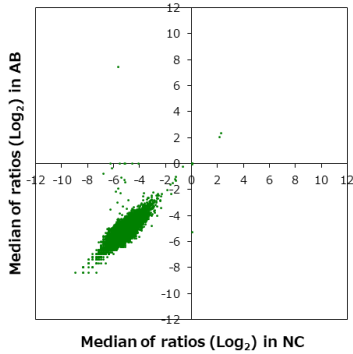

補正值分布

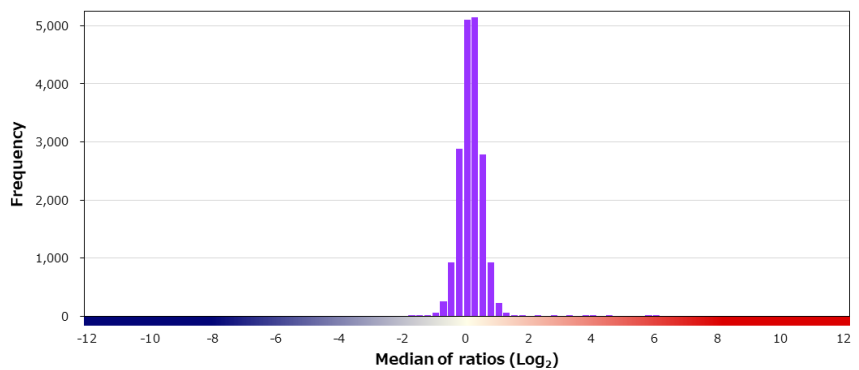
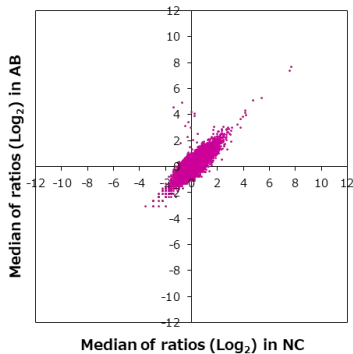

特異性検証

Rank	Gene	Protein	Score
<b>On target</b>			
1	PTH	NP_000306.1	13.049
<b>Off target</b>			
2	HIF1AN	NP_060372.2	5.990
3	MAN1A1	NP_005898.2	5.734
4	GMPT2	NP_001269951.1	4.293
5	HESX1	NP_003856.1	3.934
6	ADAMTSL5	NP_998769.2	3.684
7	API5	NP_001136403.1	3.670
8	VT11A	NP_660207.2	3.654
9	RASSF8	NP_001158218.1	3.161
10	LINC00587	B1AMM8	2.693
11	FPR3	NP_002021.3	2.652
12	PSD2	NP_115665.1	2.049
13	SNU13	NP_004999.1	2.004
14	HCAR3	NP_006009.2	1.712
15	ETV5	NP_004445.1	1.472
16	ME1	NP_002386.1	1.429
17	TP53	NP_001119588.1:p.E153K	1.383
18	IMPDH2	NP_000875.2	1.367
19	EHHADH	NP_001159887.1	1.349
20	SLITRK1	NP_443142.1	1.349

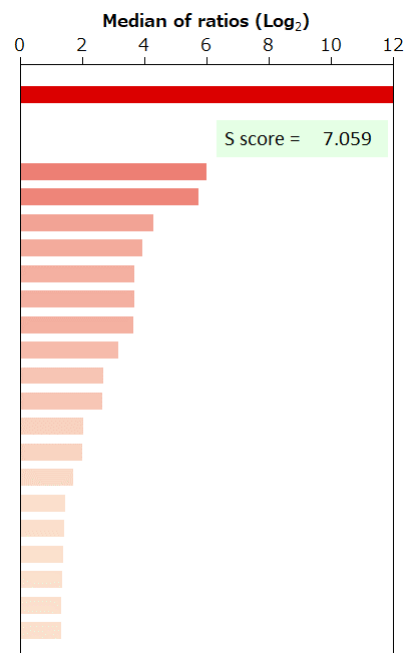

BSA	-	HA peptide	-	6xHis peptide	-	FLAG peptide	-	GST	-	MBP	-	Hemocyanin -KLH	-
-----	---	------------	---	---------------	---	--------------	---	-----	---	-----	---	-----------------	---