

Supplier Cell Signaling Technology		Product code 3547P	Lot # 3
Host Rabbit	Clonality Monoclonal	Isotype	Clone C8B1
Applications <input checked="" type="checkbox"/> WB <input type="checkbox"/> SW <input type="checkbox"/> ELISA <input type="checkbox"/> FCM <input type="checkbox"/> ICC <input checked="" type="checkbox"/> IF <input type="checkbox"/> IHC <input type="checkbox"/> IP <input type="checkbox"/> B/N			
Note			

タンパク質マイクロアレイ (18K)

測定値 (Raw データ) 分布

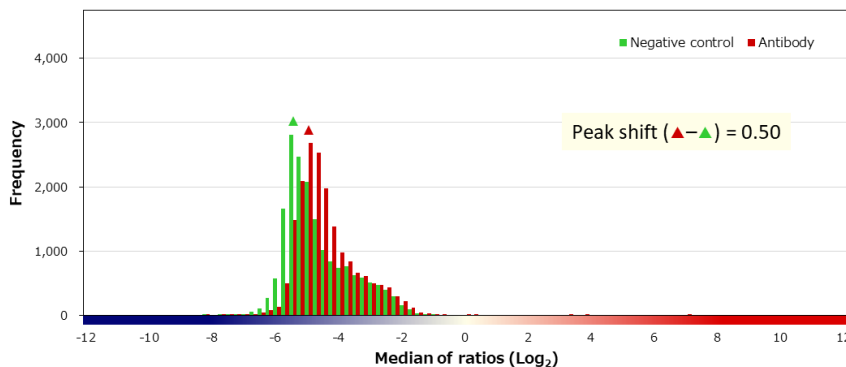
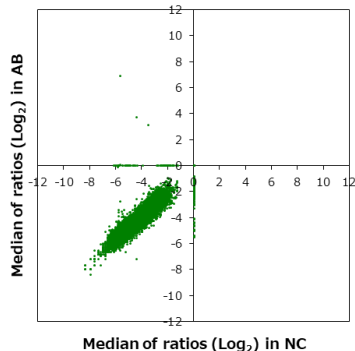

補正值分布

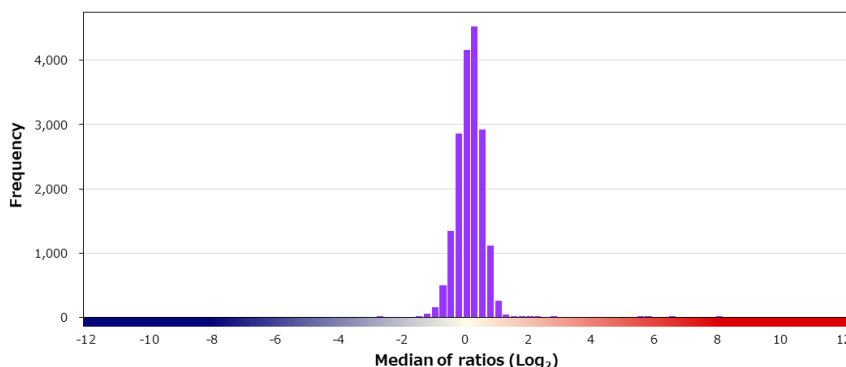
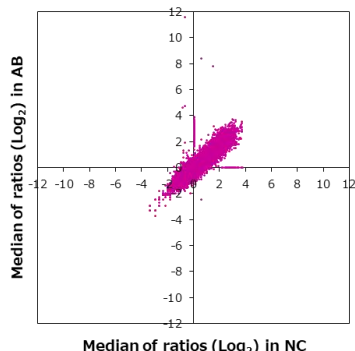

特異性検証

Rank	Gene	Protein	Score
On target			
1	RAB5A	NP_004153.2	12.263
2	RAB5C	NP_001238968.1	7.902
-	RAB5B	NP_001238966.1	0.696
Off target			
7	RAB24	NP_570137.2	1.968
3	UBXN2B	NP_001071087.1	5.520
4	TROVE2	NP_004591.2	5.433
5	MAN2B1	NP_000519.2	2.616
6	CETN2	NP_004335.1	2.143
8	TCTA	NP_071503.1	1.762
9	IGF2BP1	NP_006537.3	1.728
10	SRFBP1	NP_689759.2	1.679
11	FBXL18	Q96ME1-2	1.646
12	PRR5L	NP_001153640.1	1.536
13	UBL5	NP_077268.1	1.427
14	STX16	NP_001128244.1	1.416
15	TP53	NP_001263626.1:p.V57M	1.401
16	JSRP1	NP_653217.1	1.372
17	TAOK3	NP_057365.3	1.336
18	SLC46A1	NP_542400.2	1.313
19	SUPT7L	NP_055675.1	1.308

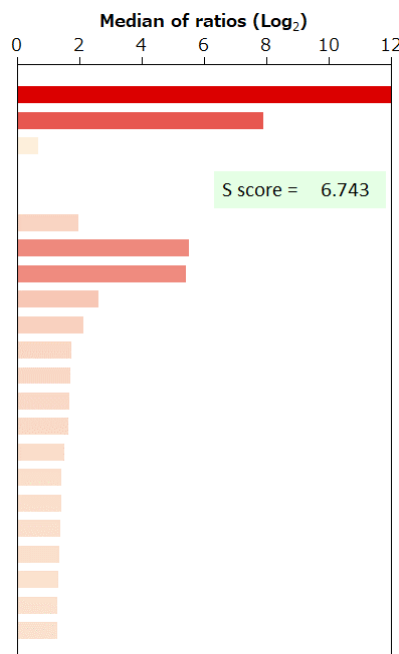

BSA	-	HA peptide	-	6xHis peptide	-	FLAG peptide	-
-----	---	------------	---	---------------	---	--------------	---