

Supplier Cell Signaling Technology		Product code 9367P	Lot # 1
Host Rabbit	Clonality Monoclonal	Isotype IgG	Clone D95F2
Applications <input checked="" type="checkbox"/> WB <input type="checkbox"/> SW <input type="checkbox"/> ELISA <input type="checkbox"/> FCM <input type="checkbox"/> ICC <input checked="" type="checkbox"/> IF <input type="checkbox"/> IHC <input checked="" type="checkbox"/> IP <input type="checkbox"/> B/N			
Note			

タンパク質マイクロアレイ (18K)

■ 測定値 (Raw データ) 分布

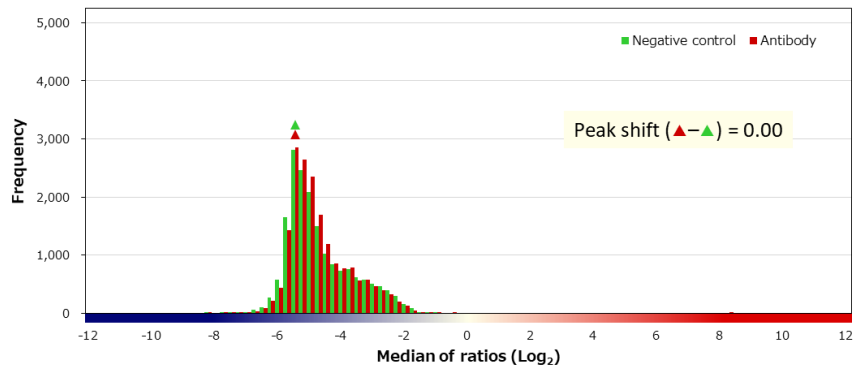
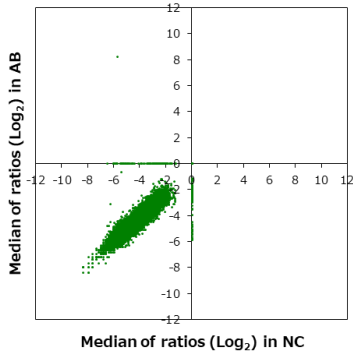

■ 補正值分布

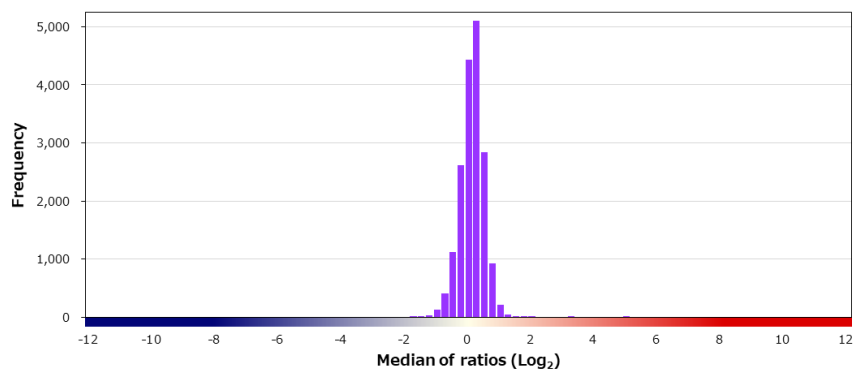
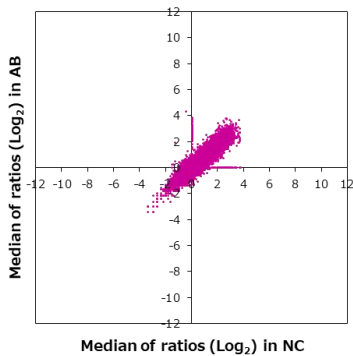

■ 特異性検証

Rank	Gene	Protein	Score
On target			
1	RAB7A	NP_004628.4	13.958
Off target			
2	SPEF2	Q9C093-4	4.816
3	EFHD1	NP_079478.1 (K186R)	3.210
4	KRAS	NP_004976.2:p.G12S	1.807
5	CDC37	NP_008996.1	1.640
6	NCSTN	NP_056146.1	1.620
7	ANKRD66	NP_001155907.2	1.463
8	RNFT1	NP_057209.3	1.442
9	SLC46A1	NP_542400.2	1.423
10	UBL5	NP_077268.1	1.415
11	EVI5L	NP_660288.1	1.384
12	EPCAM	NP_002345.2 (M115T)	1.322
13	ANKS3	NP_597707.1	1.287
14	IGF2BP1	NP_006537.3	1.264
15	ERBB4	NP_005226.1	1.250
16	HAND2	NP_068808.1	1.238
17	DBR1	Q9UK59-2	1.231
18	CCDC151	NP_001289382.1	1.229
19	NAGLU	NP_000254.2 (R737G)	1.226
20	RPS6KA5	NP_001309164.1	1.217

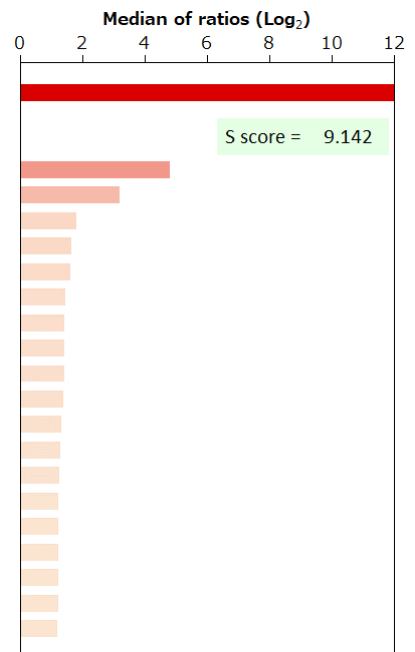

BSA	-	HA peptide	-	6xHis peptide	-	FLAG peptide	-
-----	---	------------	---	---------------	---	--------------	---