

Supplier	Santa Cruz		Product code	SC-59438	Lot #	G1114	
Host	Mouse	Clonality	Monoclonal	Isotype	IgG1	Clone	B9
Applications	<input checked="" type="checkbox"/> WB <input type="checkbox"/> SW <input checked="" type="checkbox"/> ELISA <input type="checkbox"/> FCM <input type="checkbox"/> ICC <input checked="" type="checkbox"/> IF <input checked="" type="checkbox"/> IHC <input checked="" type="checkbox"/> IP <input type="checkbox"/> B/N						
Note							

タンパク質マイクロアレイ (18K)

■ 測定値 (Raw データ) 分布

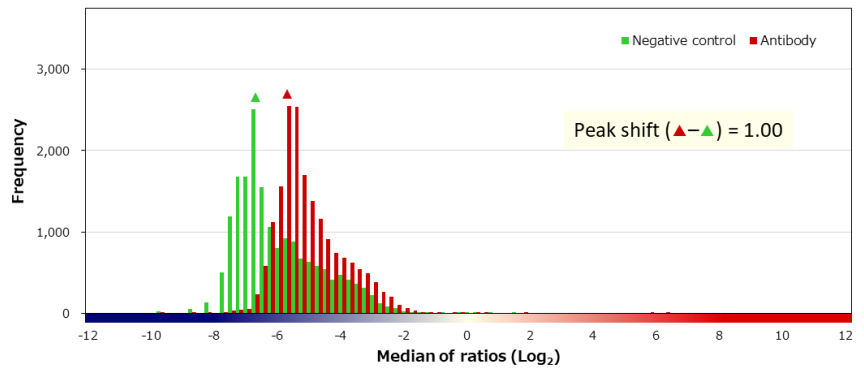
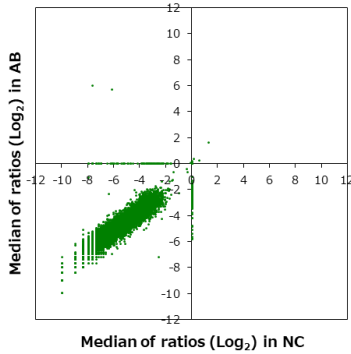

■ 補正值分布

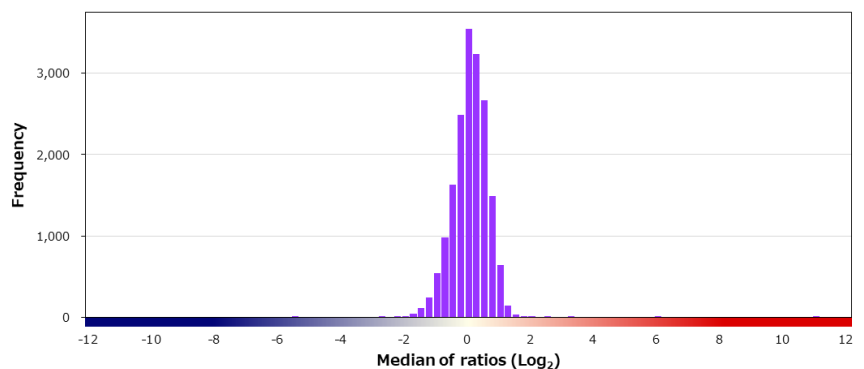
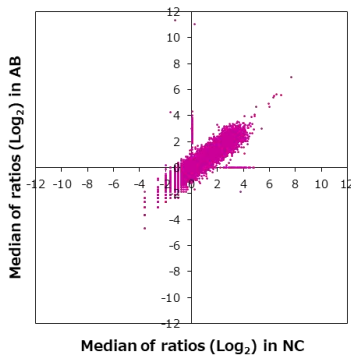

■ 特異性検証

Rank	Gene	Protein	Score
On target			
1	SERPINA1	NP_000286.3 (R63C)	12.657
Off target			
2	UBALD2	NP_872371.1	5.896
3	CLEC1B	NP_001092901.1 (I20V/G31D)	3.038
4	TOB1	NP_005740.1	2.260
5	LOC344967	Q6ZUV0	1.925
6	KCMF1	NP_064507.3	1.794
7	APBB2	NP_001159523.1	1.794
8	CCDC81	Q6ZN84-3	1.687
9	RNF138	NP_937761.1	1.630
9	GAST	NP_000796.1	1.630
11	SYNJ2BP	NP_060843.2	1.571
12	UQCRC2	NP_003357.2	1.501
13	YIPF5	NP_110426.4	1.489
13	CXXC4	Q9H2H0	1.489
15	HIST1H2BK	NP_542160.1	1.481
16	ZNF816-ZNF321P	NP_001189402.1	1.446
17	SLC39A9	NP_060845.2 (M221T)	1.419
18	YY1AP1	NP_620830.1	1.403
19	TP53	NP_001263628.1:p.P119S	1.402
19	MAL2	NP_443118.1	1.402

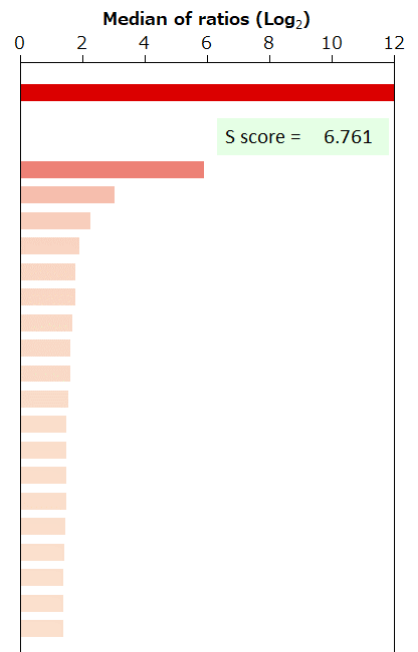

BSA	-	HA peptide	-	6xHis peptide	-	FLAG peptide	-
-----	---	------------	---	---------------	---	--------------	---