

Supplier Cell Signaling Technology		Product code 5360S		Lot # 1	
Host Rabbit		Clonality Monoclonal		Isotype IgG	
Applications <input checked="" type="checkbox"/> WB <input type="checkbox"/> SW <input type="checkbox"/> ELISA <input type="checkbox"/> FCM <input type="checkbox"/> ICC <input type="checkbox"/> IF <input type="checkbox"/> IHC <input checked="" type="checkbox"/> IP <input type="checkbox"/> B/N		Clone D3K5A			
Note					

タンパク質マイクロアレイ (18K)

測定値 (Raw データ) 分布

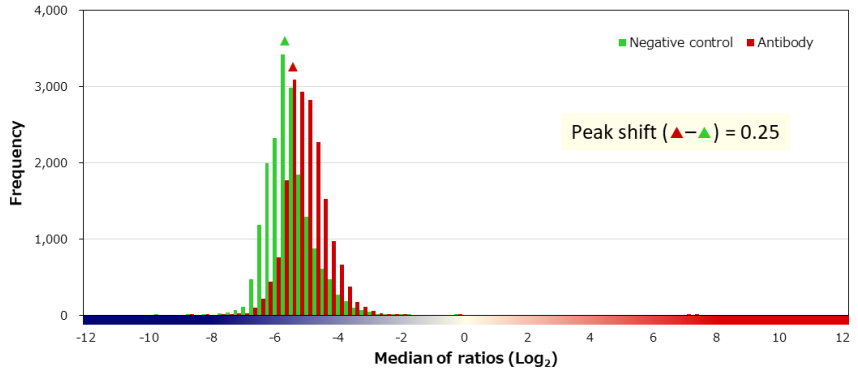
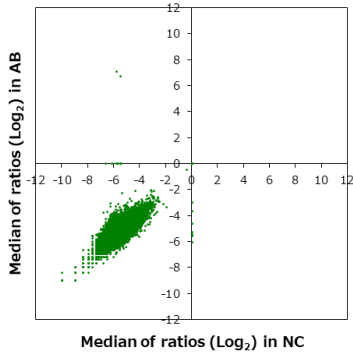

補正值分布

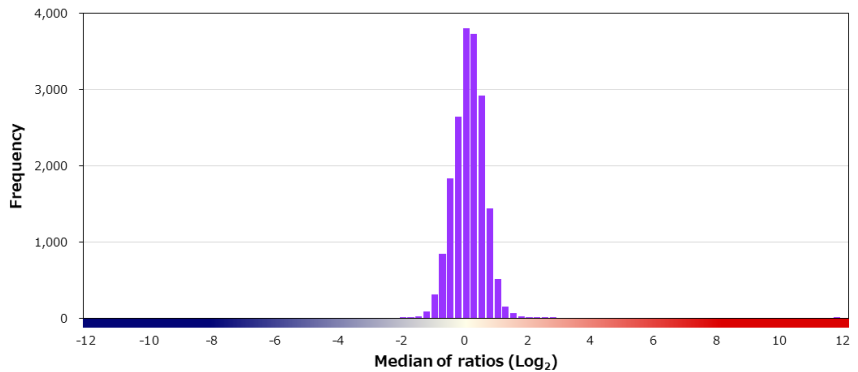
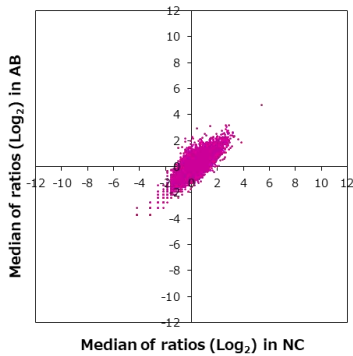

特異性検証

Rank	Gene	Protein	Score
On target			
1	SIRT7	Q9NRC8-2	12.382
Off target			
2	REEP2	NP_001258732.1	2.699
3	IGF2BP1	NP_006537.3	2.596
4	H1FOO	NP_001295191.1	2.500
5	RSL1D1	O76021-2	2.466
6	ING4	NP_001121054.1	2.269
7	DDX41	NP_057306.2	2.093
8	CD3EAP	NP_036231.1	2.041
9	RBM34	NP_055829.2	1.913
10	LMOD2	Q6P5Q4-2	1.868
11	SNW1	NP_036377.1	1.843
12	CCDC50	NP_777568.1	1.824
13	TP53	NP_001263626.1:p.R89Q	1.780
14	PAGE5	NP_569734.2	1.753
15	H1FX	NP_006017.1	1.743
16	PROCA1	NP_001291881.1	1.688
17	ING2	NP_001278888.1	1.687
18	JSRP1	NP_653217.1	1.673
19	PTHLH	NP_002811.1	1.650
20	COPS7A	NP_057403.1	1.618

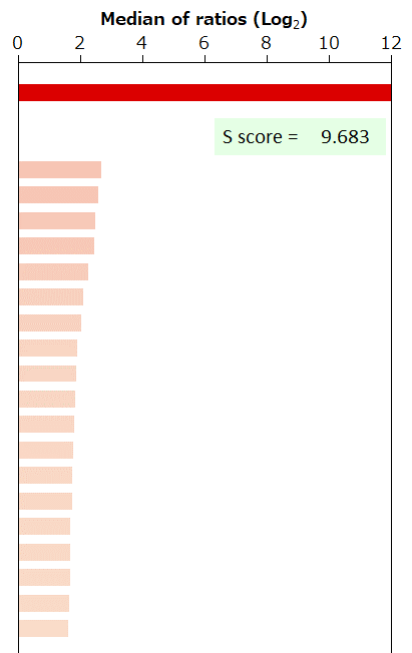

BSA	-	HA peptide	-	6xHis peptide	-	FLAG peptide	-	GST	-	MBP	-	Hemocyanin -KLH	-
-----	---	------------	---	---------------	---	--------------	---	-----	---	-----	---	-----------------	---