

Supplier	Product code		Lot #
Dako	M3561		10098157
Host	Clonality	Isotype	Clone
Mouse	Monoclonal	IgG1, kappa	6F-H2
Applications			
<input checked="" type="checkbox"/> WB	<input type="checkbox"/> SW	<input type="checkbox"/> ELISA	<input type="checkbox"/> FCM
<input type="checkbox"/> ICC	<input checked="" type="checkbox"/> IF	<input checked="" type="checkbox"/> IHC	<input type="checkbox"/> IP
<input type="checkbox"/> B/N			
Note			

## タンパク質マイクロアレイ (18K)

### 測定値 (Raw データ) 分布

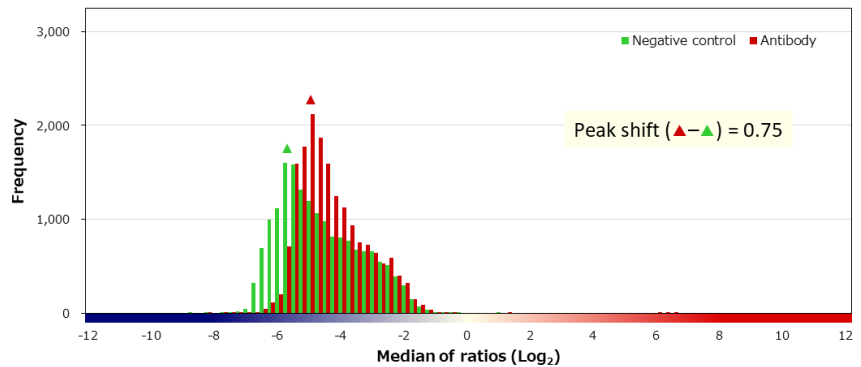
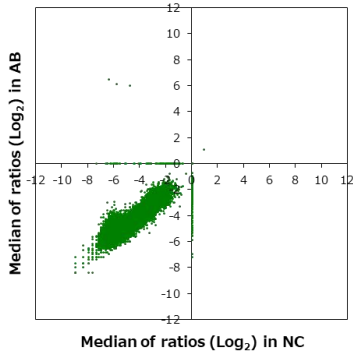

### 補正值分布

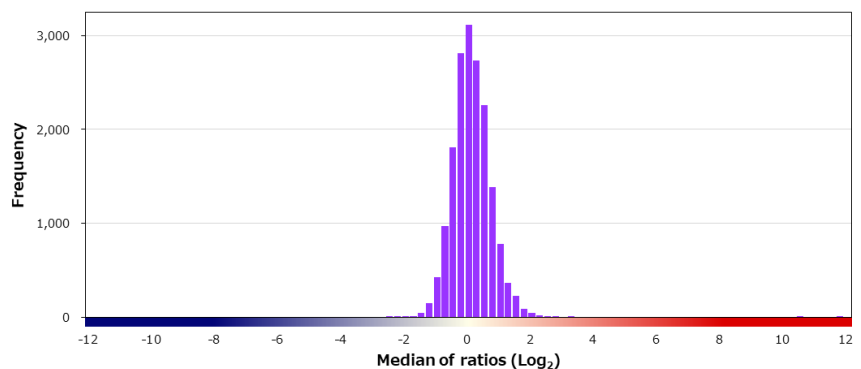
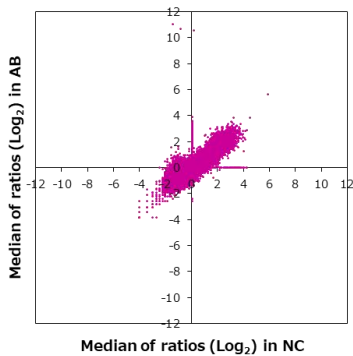

### 特異性検証

Rank	Gene	Protein	Score
<b>On target</b>			
1	WT1	NP_077742.2	12.528
-	WT1	NP_001185481.1	0.848
<b>Off target</b>			
2	REEP2	NP_001258732.1	3.195
3	YAF2	NP_005739.2	2.710
4	TP53	NP_001119587.1:p.C143F	2.583
5	PTHLH	NP_002811.1	2.564
6	TRO	NP_057241.2	2.458
7	SYCP3	NP_710161.1	2.335
8	FATE1	NP_149076.1	2.328
9	PDGFB	NP_002599.1	2.250
10	APLN	NP_059109.3	2.189
11	TMEM237	NP_689601.2	2.168
12	TSTD3	NP_001182060.1	2.144
13	ING1	NP_937860.1	2.116
14	MRGBP	NP_060740.1	2.098
15	FMR1NB	NP_689791.1	2.070
16	ARIH2OS	NP_001116512.1	2.050
17	MLF1	NP_001182361.1	2.028
18	LRRC71	Q8N4P6-2	2.023
19	IFNG	NP_000610.2	2.023

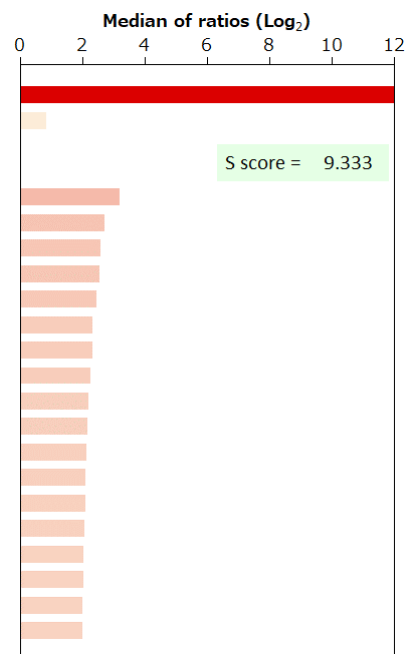

BSA	-	HA peptide	-	6xHis peptide	-	FLAG peptide	-
-----	---	------------	---	---------------	---	--------------	---