

Supplier	Roche		Product code	790-4756		Lot #	F20124	
Host	Rabbit		Clonality	Monoclonal		Isotype	IgG	
Applications	<input type="checkbox"/> WB	<input type="checkbox"/> SW	<input type="checkbox"/> ELISA	<input type="checkbox"/> FCM	<input type="checkbox"/> ICC	<input type="checkbox"/> IF	<input checked="" type="checkbox"/> IHC	<input type="checkbox"/> IP <input type="checkbox"/> B/N
Note								

タンパク質マイクロアレイ (18K)

■ 測定値 (Raw データ) 分布

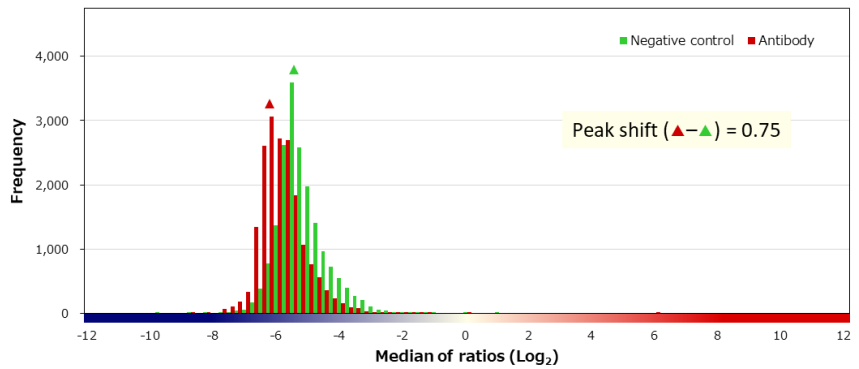
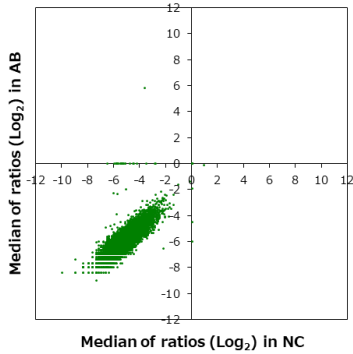

■ 補正值分布

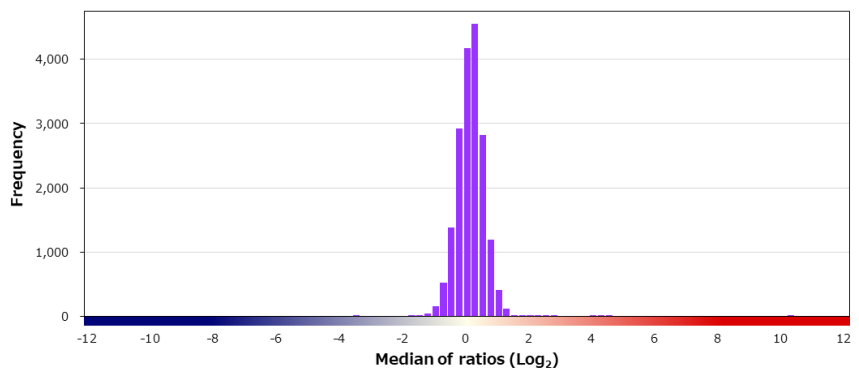
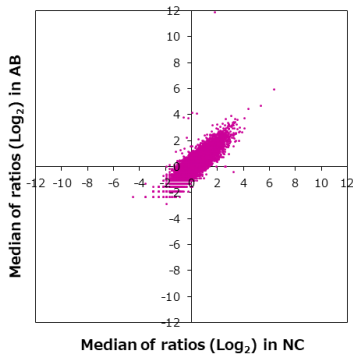

■ 特異性検証

Rank	Gene	Protein	Score
On target			
1	NKX2-1	NP_001073136.1	10.141
Off target			
2	IKBIP	NP_710154.1	4.436
3	VSX1	NP_055403.2	3.760
4	LOC399886	A1L4Q6	2.595
5	C11orf45	NP_659450.1	2.378
6	SDPR	NP_004648.1	2.241
7	VEGFB	NP_003368.1	2.241
8	TBR1	NP_006584.1	2.125
9	RNF133	NP_631914.1	1.978
10	SGCG	NP_000222.1	1.941
11	COL10A1	NP_000484.2	1.849
12	PSG7	NP_002774.2	1.656
13	TBCA	NP_004598.1	1.612
14	TICAM1	NP_891549.1	1.594
15	C20orf196	Q8IYI0-2	1.549
16	FAAH	NP_001432.2 (P129T)	1.518
17	EGF	NP_001171602.1 (A302T/M666I/E878V)	1.486
18	LRRTM3	NP_821079.3	1.463
19	RUBCNL	NP_001273691.1 (G152R)	1.452
20	LINC00521	Q8NCU1-1	1.449

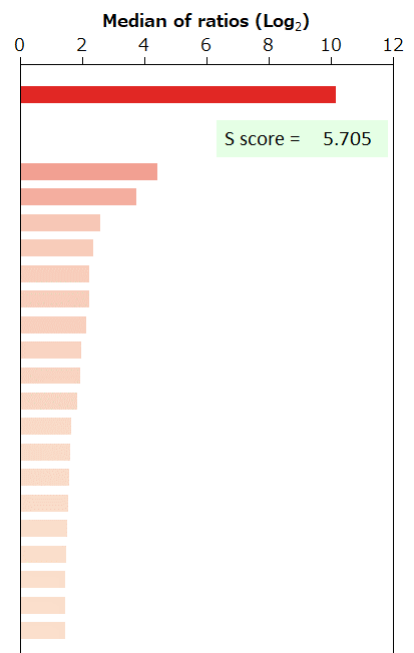

BSA	-	HA peptide	-	6xHis peptide	-	FLAG peptide	-	GST	-	MBP	-	Hemocyanin -KLH	-
-----	---	------------	---	---------------	---	--------------	---	-----	---	-----	---	-----------------	---

免疫組織化学染色

■ 染色に用いた組織標本

Sample ID		Supplier		
PAT_00215		ProteoGenex		
Organ		Histological diagnosis		
Thyroid		Follicular carcinoma		
Sex	Age	Grade	Stage	TNM
Female	66		IVC	T3N1aM1

■ 染色像

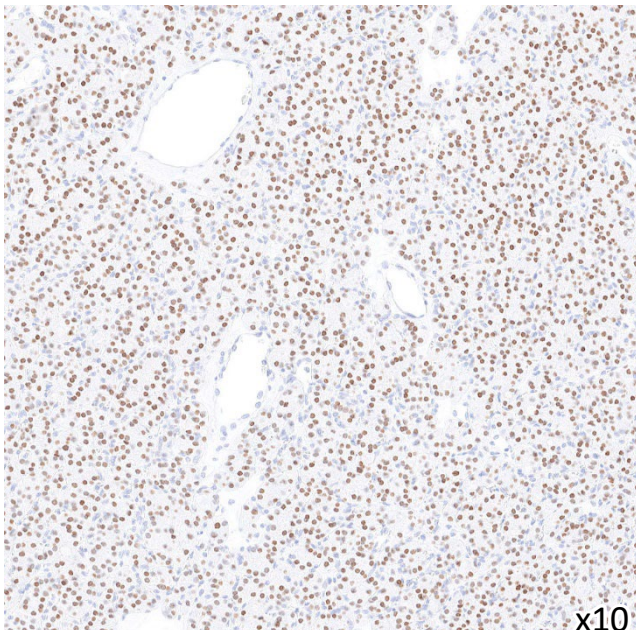
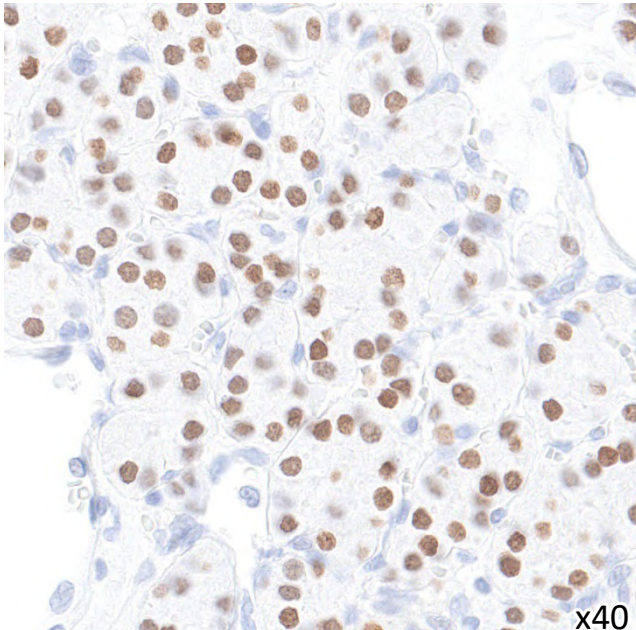
HE	IHC
To be updated	 x10
To be updated	 x40