

Supplier	Product code		Lot #
OriGene	UM570024		A001
Host	Clonality	Isotype	Clone
Mouse	Monoclonal	IgG1	UMAB24
Applications			
<input checked="" type="checkbox"/> WB	<input type="checkbox"/> SW	<input type="checkbox"/> ELISA	<input type="checkbox"/> FCM
<input type="checkbox"/> ICC	<input checked="" type="checkbox"/> IF	<input checked="" type="checkbox"/> IHC	<input type="checkbox"/> IP
<input type="checkbox"/> B/N			
Note			

### タンパク質マイクロアレイ (18K)

#### 測定値 (Raw データ) 分布

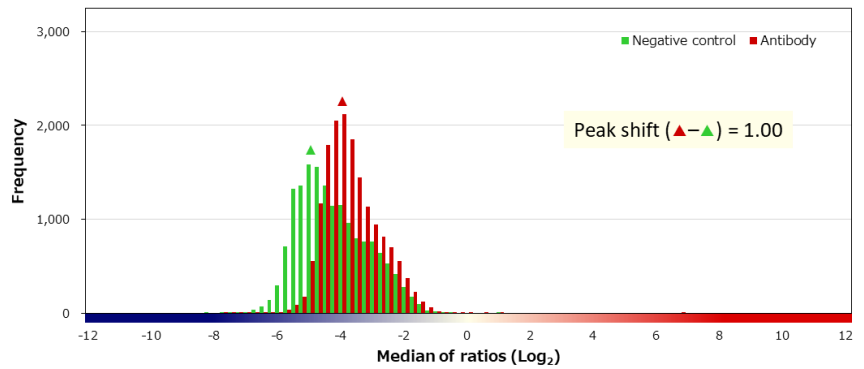
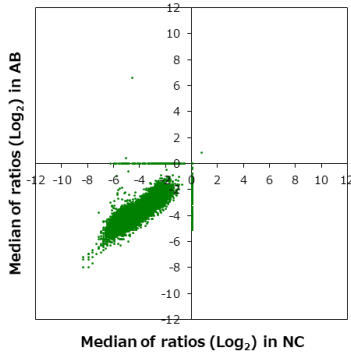

#### 補正值分布

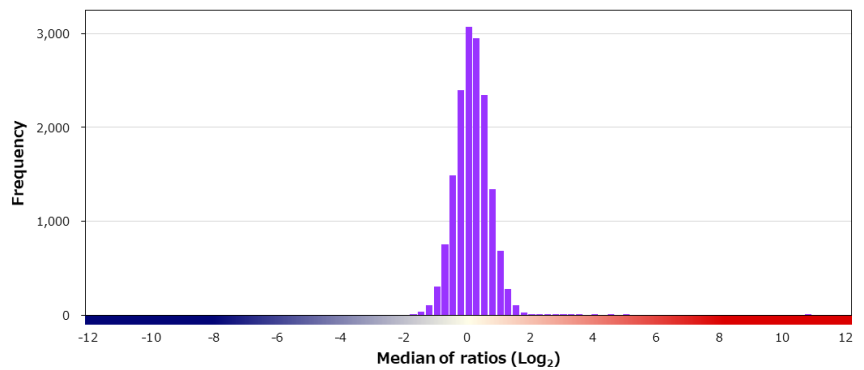
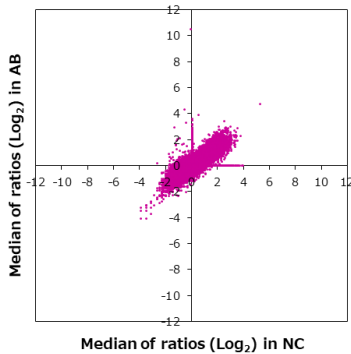

#### 特異性検証

Rank	Gene	Protein	Score
<b>On target</b>			
1	S100P	NP_005971.1	10.640
<b>Off target</b>			
2	PREPL	NP_001165084.1	4.959
3	AIRE	NP_000374.1	4.282
4	KIT	NP_000213.1:p.D820Y	3.789
5	PDLIM5	NP_001243357.1 (T259A/S370N)	3.409
6	MED4	NP_054885.1	3.153
7	REEP2	NP_001258732.1	3.017
8	SSX2/SSX2B	NP_783629.1/NP_001157889.1	2.898
9	TMEM237	NP_689601.2	2.874
10	HABP4	Q5JVS0-2	2.729
11	SSX5	NP_066295.3 (E19Q)	2.550
12	SSX4/SSX4B	NP_005627.1/NP_001030004.1	2.443
13	MLF1	NP_001182361.1	2.400
14	SSX6	Q7RTT6	2.377
15	CHMP4C	NP_689497.1	2.359
16	FATE1	NP_149076.1	2.194
17	LSM14A	NP_056393.2 (R238Q)	2.130
17	TP53	NP_001263626.1:p.Y75C	2.130
19	EWSR1	NP_053733.2	2.054
20	TEF	NP_001138870.1	1.806

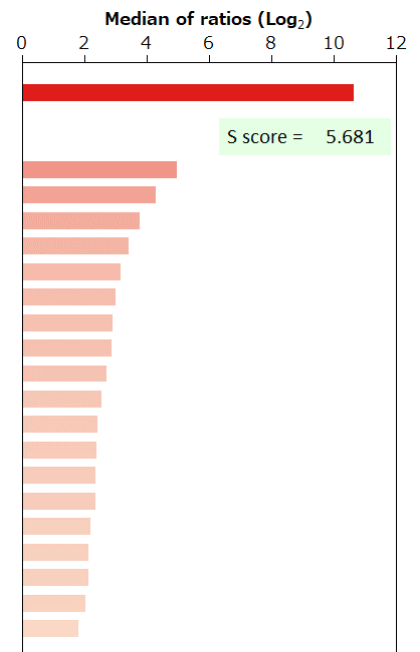

BSA	-	HA peptide	-	6xHis peptide	-	FLAG peptide	-
-----	---	------------	---	---------------	---	--------------	---

免疫組織化学染色

■ 染色に用いた組織標本

Sample ID	Supplier	Organ		
PAT_01642	Provitro	Liver		
Histological diagnosis				
Intermediately differentiated bile duct carcinoma (cholangiocarcinoma)				
Sex	Age	Grade	Stage	TNM
Female	43	G2		T3N1M0

■ 染色像

