

# SMARCB1

SWI/SNF related, matrix associated, actin dependent regulator of chromatin, subfamily b, member 1

Supplier	Product code		Lot #
Roche	760-4615		V0001068
Host	Clonality	Isotype	Clone
Mouse	Monoclonal		MRQ-27
Applications			
<input type="checkbox"/> WB	<input type="checkbox"/> SW	<input type="checkbox"/> ELISA	<input type="checkbox"/> FCM
<input type="checkbox"/> ICC	<input type="checkbox"/> IF	<input checked="" type="checkbox"/> IHC	<input type="checkbox"/> IP
<input type="checkbox"/> B/N			
Note			

## タンパク質マイクロアレイ (18K)

### 測定値 (Raw データ) 分布

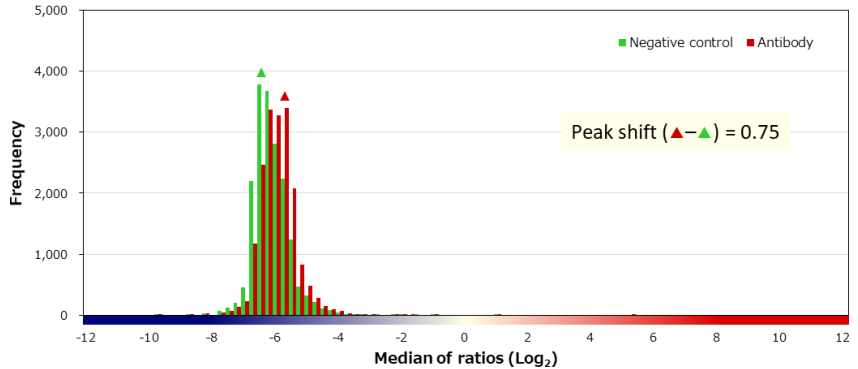
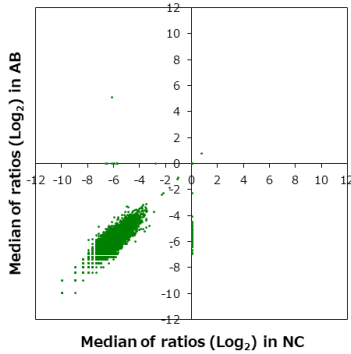

### 補正值分布

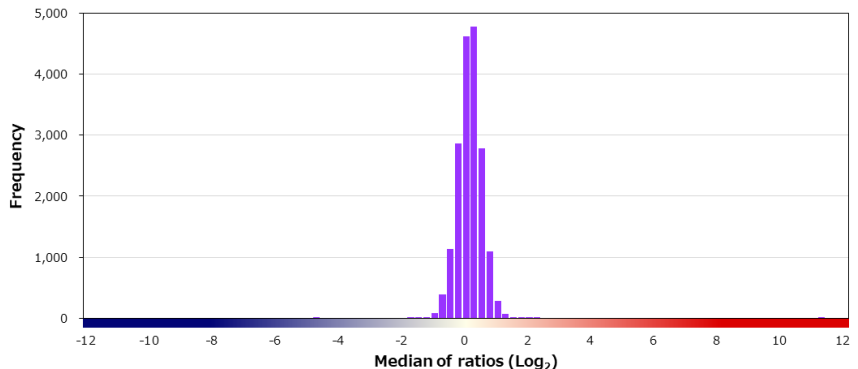
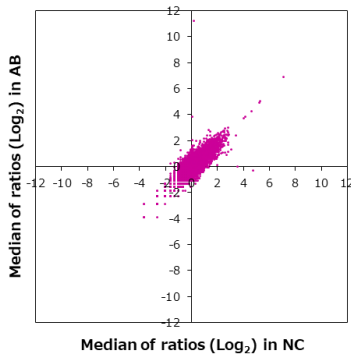

### 特異性検証

Rank	Gene	Protein	Score
<b>On target</b>			
1	SMARCB1	NP_001007469.1	11.089
<b>Off target</b>			
2	CAPN10	NP_075571.1 (T504A)	2.134
3	TRAF4	NP_004286.2	1.900
4	STX7	NP_003560.2	1.687
5	LY86	NP_004262.1	1.670
6	CRTC2	NP_859066.1	1.660
7	MTMR10	Q9NXD2-2	1.590
8	ZNF639	NP_057415.1 (A72V/C238Y/T484A)	1.531
9	PLEKHO2	NP_001181988.1	1.497
10	PMM2	NP_000294.1	1.445
11	TCOF1	NP_001008657.1	1.397
11	PABPC5	NP_543022.1	1.397
13	KPNA2	NP_002257.1	1.357
14	DBNL	NP_001116428.1	1.348
15	NF2	NP_000259.1 (M77I)	1.343
16	GAGE4	NP_001465.1	1.325
17	TMOD2	NP_055363.1	1.315
17	MFSD4B	NP_699200.2	1.315
17	THOC5	NP_003669.4 (V525I/V579I)	1.315
20	UBOX5	NP_955447.1	1.315

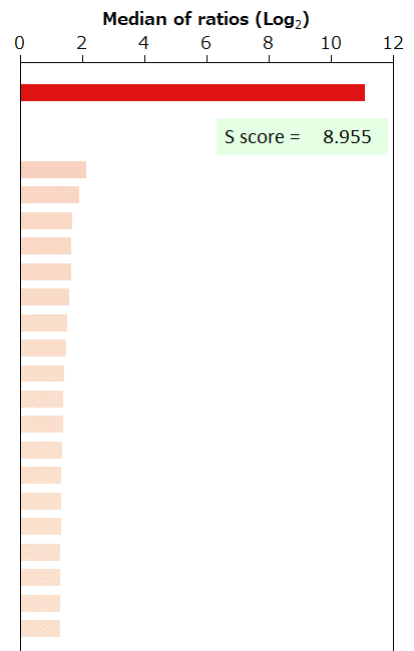

BSA	-	HA peptide	-	6xHis peptide	-	FLAG peptide	-	GST	-	MBP	-	Hemocyanin -KLH	-
-----	---	------------	---	---------------	---	--------------	---	-----	---	-----	---	-----------------	---

免疫組織化学染色

■ 染色に用いた組織標本

Sample ID		Supplier		
PAT_01571		ProteoGenex		
Organ		Histological diagnosis		
Stomach		Adenocarcinoma		
Sex	Age	Grade	Stage	TNM
Male	74	G3	IIIB	T4aN0M0

■ 染色像

