

|   |                         |                        |
|---|-------------------------|------------------------|
| Supplier<br>BioLegend   | Product code<br>372802  | Lot #<br>B270464       |
| Host<br>Mouse   | Clonality<br>Monoclonal | Isotype<br>IgG1, kappa |
| Applications<br><input checked="" type="checkbox"/> WB <input type="checkbox"/> SW <input type="checkbox"/> ELISA <input checked="" type="checkbox"/> FCM <input type="checkbox"/> ICC <input type="checkbox"/> IF <input checked="" type="checkbox"/> IHC <input type="checkbox"/> IP <input type="checkbox"/> B/N |                         |                        |
| Note  |                         |                        |

## タンパク質マイクロアレイ (18K)

### 測定値 (Raw データ) 分布

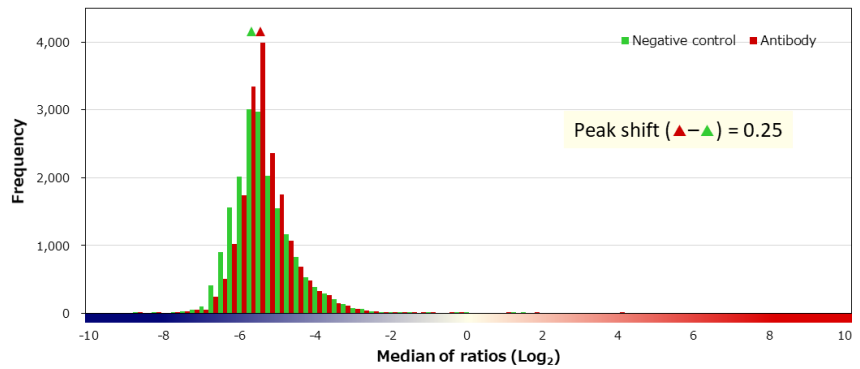
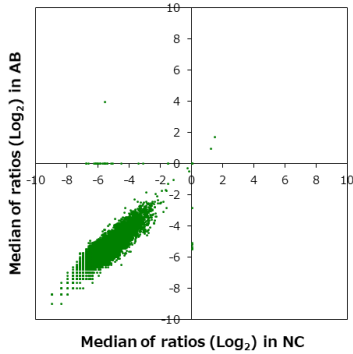

### 補正值分布

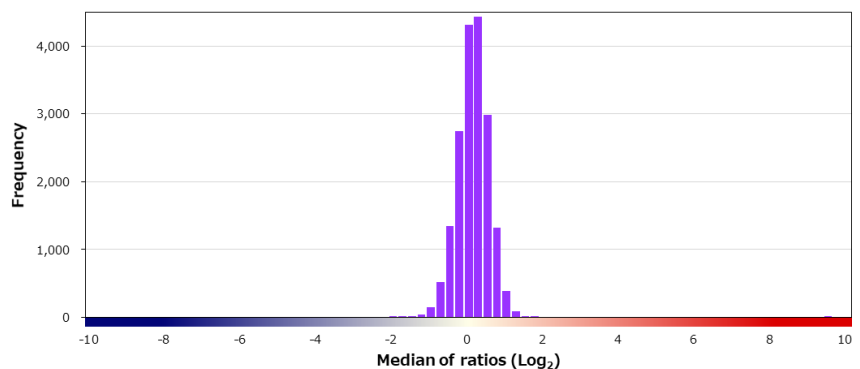
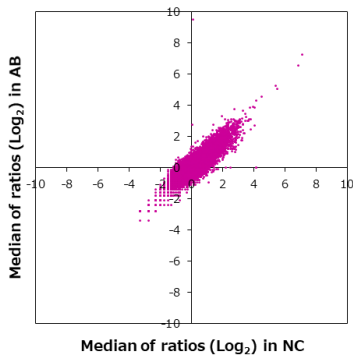

### 特異性検証

| Rank              | Gene    | Protein            | Score  |
|-------------------|---------|--------------------|--------|
| <b>On target</b>  |         |                    |        |
| 1                 | PROM1   | NP_006008.1        | 9.487  |
| <b>Off target</b> |         |                    |        |
| -                 | PROM2   | NP_653308.2        | -0.626 |
| 2                 | TLR4    | NP_612564.1        | 1.544  |
| 3                 | STK38   | NP_009202.1        | 1.544  |
| 4                 | BASP1   | NP_006308.3        | 1.408  |
| 5                 | OR2A5   | NP_036497.1        | 1.400  |
| 6                 | ZNF541  | NP_001264004.1     | 1.374  |
| 7                 | ARHGD1B | NP_001166.3        | 1.367  |
| 8                 | ARPIN   | NP_872422.1        | 1.365  |
| 9                 | ATXN2   | Q99700-3           | 1.358  |
| 10                | CEP97   | NP_078824.2        | 1.346  |
| 11                | CRLF3   | NP_057070.3        | 1.338  |
| 12                | CARS    | NP_001014437.1     | 1.326  |
| 13                | GAREM1  | NP_073588.1        | 1.324  |
| 14                | PMPCA   | NP_055975.1        | 1.322  |
| 15                | SYTL2   | Q9HCH5-12          | 1.295  |
| 16                | IFNA2   | NP_000596.2        | 1.281  |
| 16                | NARS2   | NP_078954.4 (N87T) | 1.281  |
| 18                | MPPED1  | NP_001037835.1     | 1.255  |
| 18                | ARMC6   | NP_001186125.1     | 1.255  |

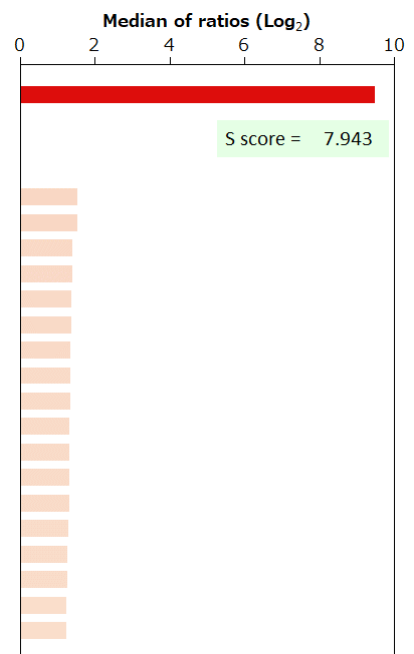

|     |   |            |   |               |   |              |   |     |   |     |   |                 |   |
|-----|---|------------|---|---------------|---|--------------|---|-----|---|-----|---|-----------------|---|
| BSA | - | HA peptide | - | 6xHis peptide | - | FLAG peptide | - | GST | - | MBP | - | Hemocyanin -KLH | - |
|-----|---|------------|---|---------------|---|--------------|---|-----|---|-----|---|-----------------|---|